

Proposed Location of High School Building, Galva, Kansas.

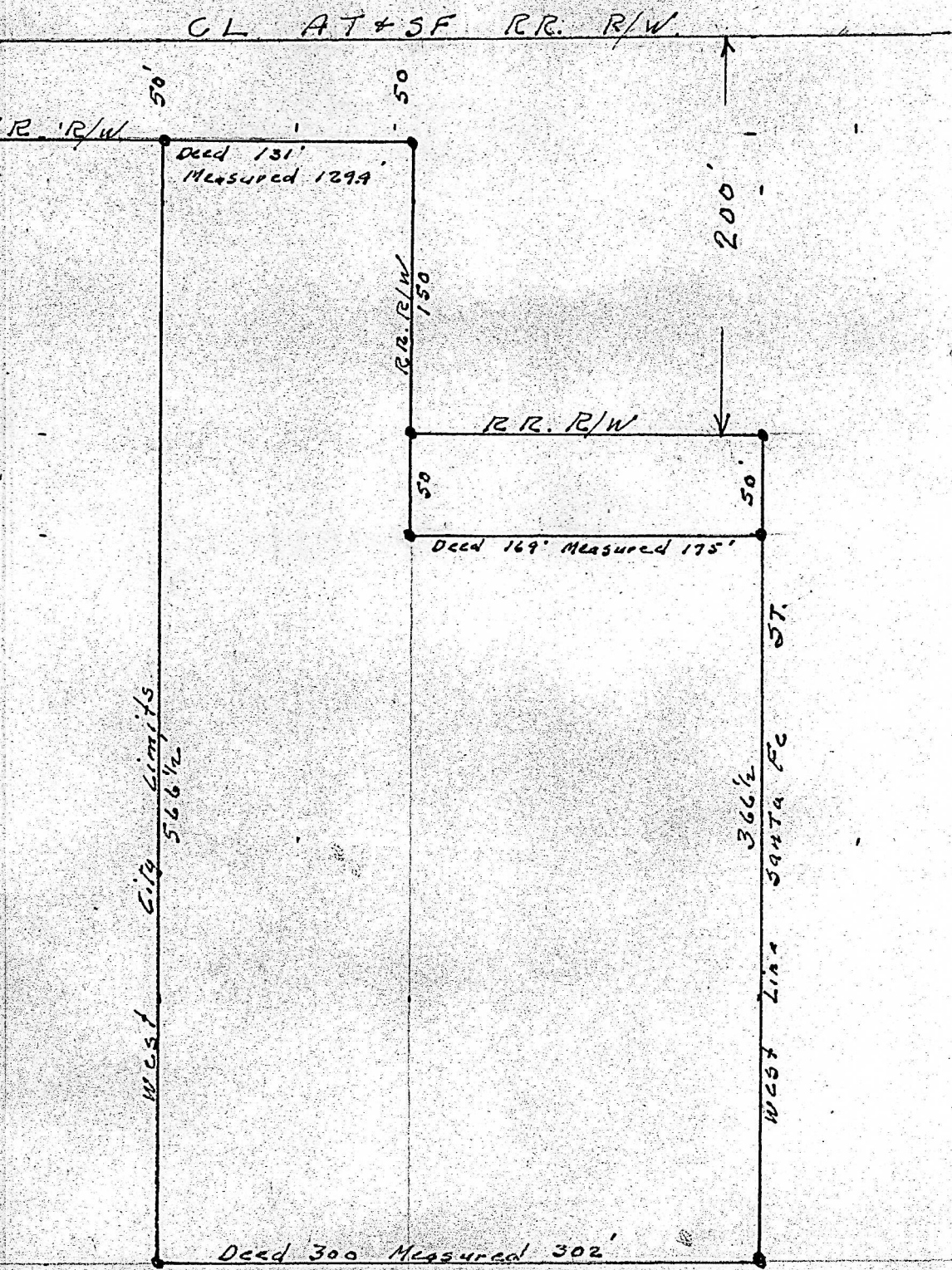

of Kansas, County of McPherson,
G.D. Johnson, Licensed Civil Engineer of the State of Kansas, do hereby
y that I did on the 10th. day of November, 1955 survey the following
bed properties. in the NW $\frac{1}{4}$. NE $\frac{1}{4}$. SE $\frac{1}{4}$. Sec. 21., T.19.S., R.2.W., 6th. P.M.
ling 566 $\frac{1}{2}$ ft. south of A.T.&S.F. RR. Right of way on the west corporation
f the City of Galva, Kansas, thence east 300 ft., to west line of Santa Fe
t, thence north on said west line of Said Street 366 $\frac{1}{2}$ ft., thence west
, thence north 50 ft. to corner of A.T.&S.F. RR., right of way, thence
150 ft. along said RR. Right of way to corner of said Right of way 50 ft.
of Center line of track, thence west 131 ft. along said Right of Way
t Corporation line of Galva, Kansas, thence south 566 $\frac{1}{2}$ ft to place of
ling. Also tract beginning at a point 200 ft. south of Center line of
S.F. RR. on south line of said Right of Way and west line of Santa
reet, Galva, Kansas, thence west 169 ft to corner of Railway Right of Way
e south 50 ft., thence east 169 ft. to west line of Santa Fe. Street,
e north 50 ft. to place of beginning.
also certify that accompanying plat is a true exhibit of said survey.



G.D. Johnson
G. D. Johnson, Engr.

MICROFILM