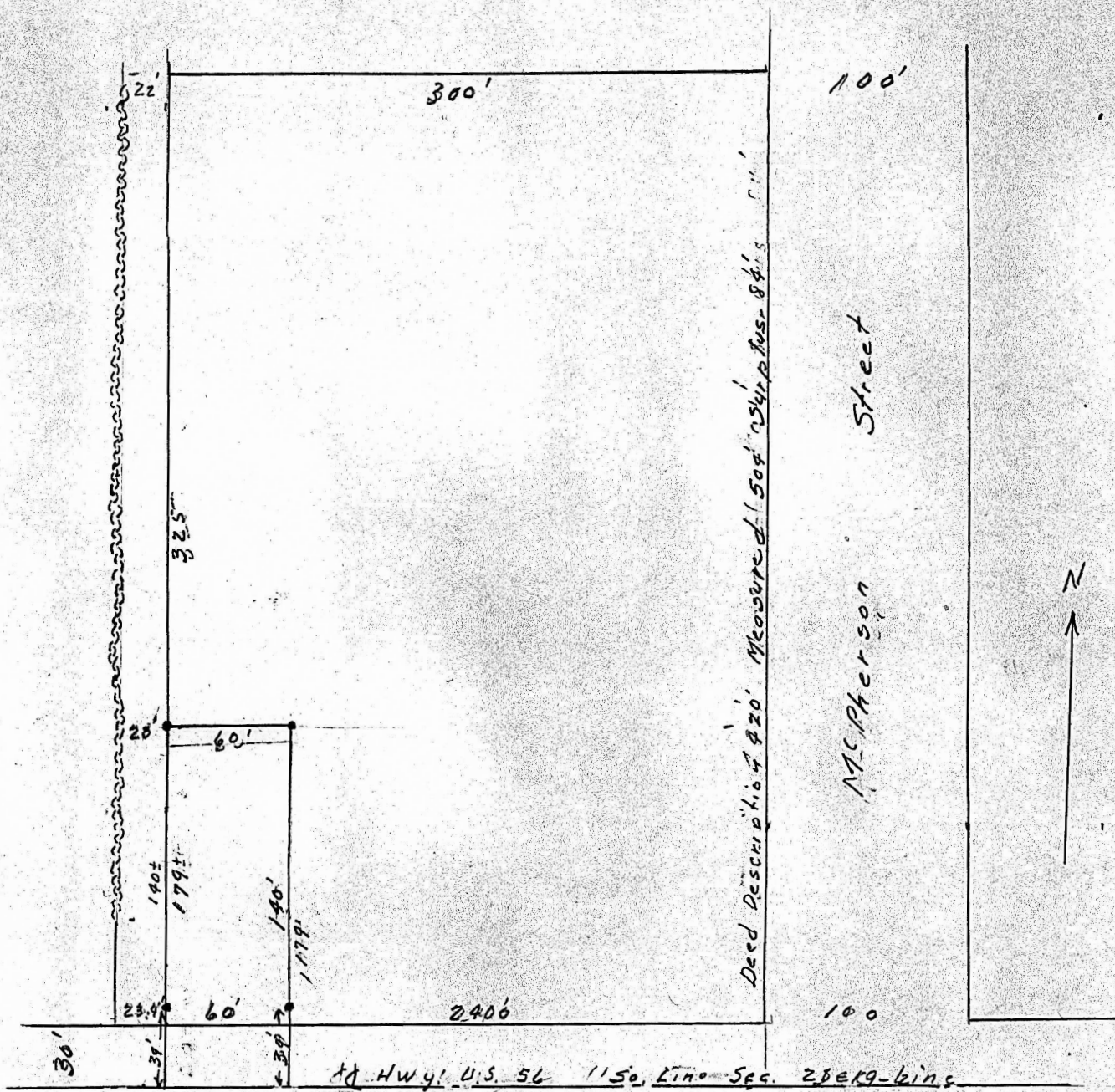

Part of SE $\frac{1}{4}$ , SE $\frac{1}{4}$ , Sec. 21., T.19.S., R.2.W., 6th. P. M.

State of Kansas, County of McPherson, SS.

I, G.D.Johnson, Licensed Civil Engineer of the State of Kansas, do hereby certify that I did on the 4th. day of December, 1958 survey thet following described property. Part of the SE $\frac{1}{4}$ , SE $\frac{1}{4}$ , Sec. 21., T.19.S., R.2.W., 6th. P.M. Beginning 875 ft. south and 240 ft. west of SE. Cor. of Lot 6, Vanness Addition to the City of Galva, Kansas, thence west 60 ft., thence south 179 $\frac{1}{2}$  ft., to Sec. line thence east 60 ft., thence north 179 ft. north to place of beginning, said tract being a part of Tract descibed and on record of deeds, beginning 550 ft. south of SE. Cor of Lot 6, Vanness Addition of Galva, Kansas thence south 420 ft. to sec. line, thence west 300 ft., thence north 420 ft., thence east 300 ft. to place of beginning.