

A SURVEY OF A TRACT OF LAND IN THE SE $\frac{1}{4}$, SECTION 21,
T19S-R2W, GALVA, KANSAS

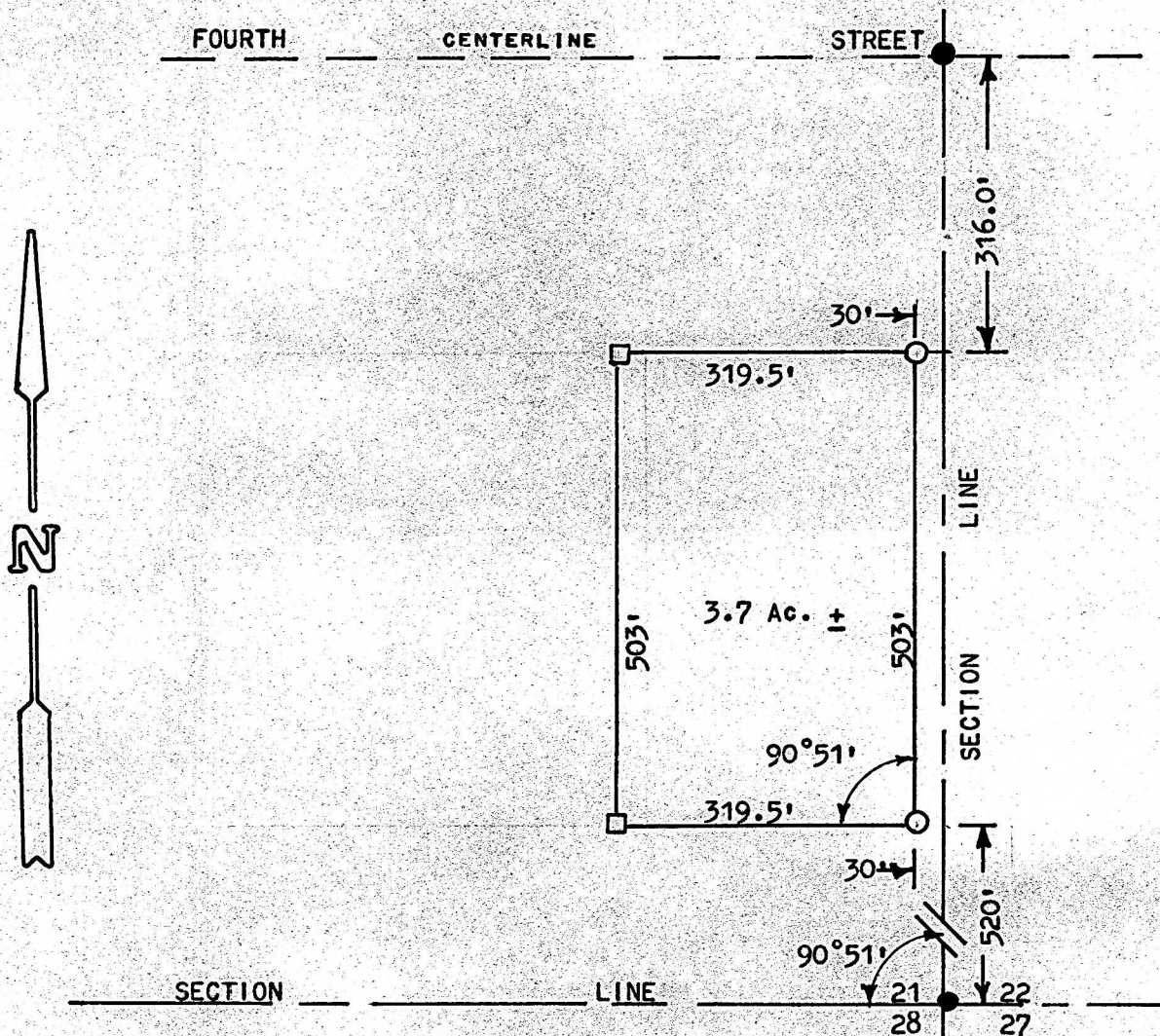

- "X" SET IN CONCRETE THIS SURVEY
- PINS FOUND THIS SURVEY
- PINS SET THIS SURVEY

STATE OF KANSAS)
COUNTY OF MCPHERSON) SS

I, MELVIN FERGUSON, COUNTY ENGINEER OF MCPHERSON COUNTY, KANSAS, DO HEREBY CERTIFY THAT UNDER MY SUPERVISION A SURVEY WAS MADE OF A TRACT OF LAND IN THE SE $\frac{1}{4}$ OF SECTION 21, T19S, R2W, OF THE 6TH P.M., AND DESCRIBED AS FOLLOWS:

COMMENCING AT THE SE CORNER OF SAID SECTION 21, T19S-R2W; THENCE NORTH ON SECTION LINE 520 FEET; THENCE WEST, PARALLEL WITH SECTION LINE, 30 FEET, TO A POINT OF BEGINNING; THENCE WEST, PARALLEL WITH SECTION LINE, 319.5 FEET; THENCE NORTH, PARALLEL WITH SECTION LINE, 503 FEET; THENCE EAST, PARALLEL WITH SECTION LINE, 319.5 FEET; THENCE SOUTH, PARALLEL WITH SECTION LINE, 503 FEET, TO THE POINT OF BEGINNING. SAID TRACT CONTAINS 3.7 ACRES, MORE OR LESS.

I ALSO CERTIFY THAT THE ABOVE PLAT IS A TRUE EXHIBIT OF SAID SURVEY AS FAR AS IT IS KNOWN TO ME.

SURVEY CALLED FOR BY MAX FLICKINGER.

SIGNED THIS 2nd DAY OF AUGUST, 1974.

Melvin Ferguson
MELVIN FERGUSON
COUNTY ENGINEER
MCPHERSON COUNTY, KANSAS
6772
KANSAS
PROFESSIONAL ENGINEER

MICROFILM