

Lot 1 and North Half Lot 2, Vanness Addition, Galva, Kansas.

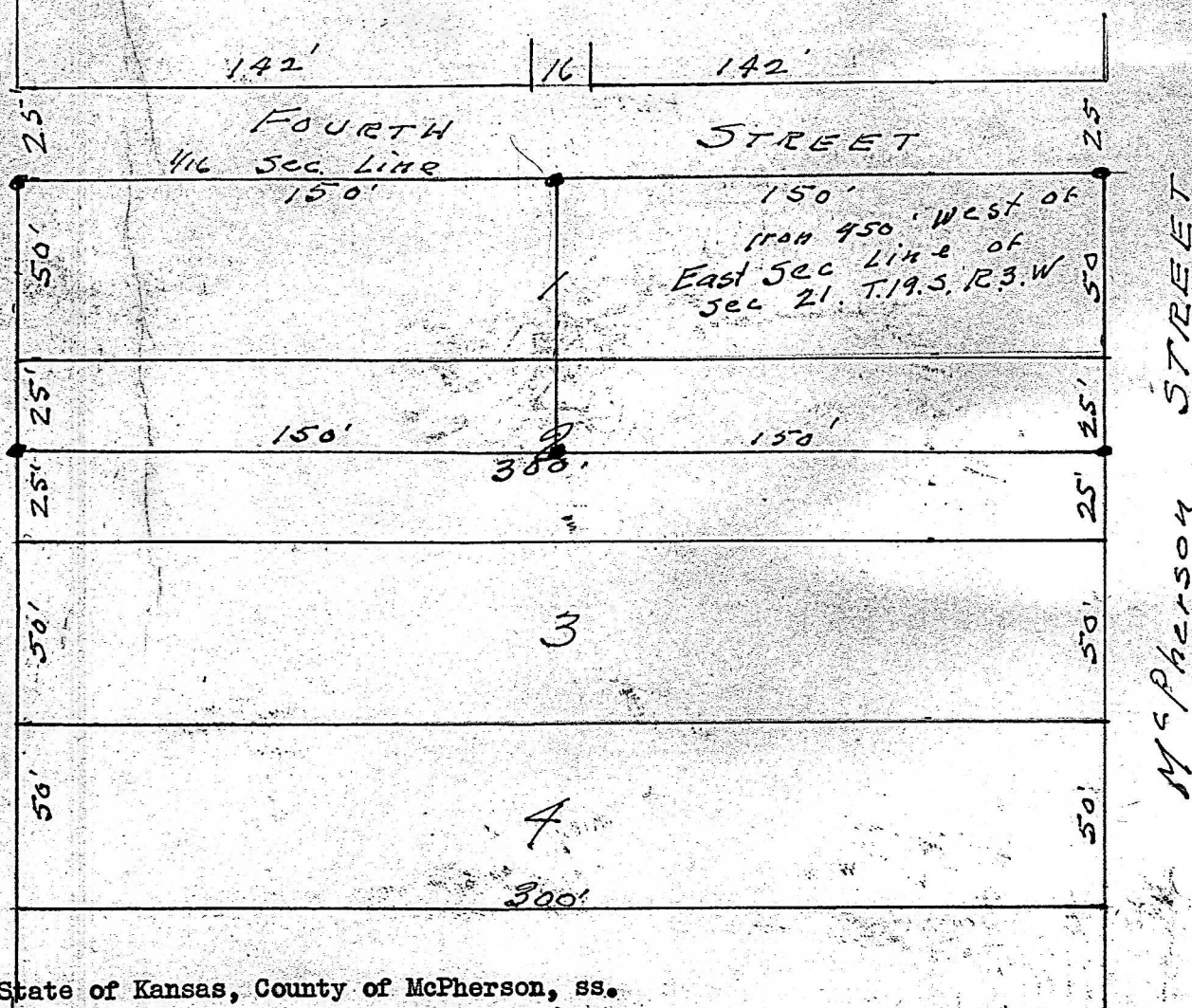

State of Kansas, County of McPherson, ss.

I, G.D. Johnson, Licensed Civil Engineer of the State of Kansas, do hereby certify that I did on the 20th. day of October, 1954 survey the West and East Halves of Lot 1 and North Half of Lot 2, Vanness Addition to the City of Galva, Kansas and that accompanying plat is a true exhibit of said survey.

*G.D. Johnson*

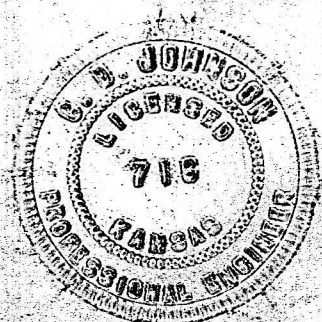

MICROFILM