

McPherson Eng. & Land Surveying Services
P.O. Box 662
McPherson, KS 67460
620-241-0950

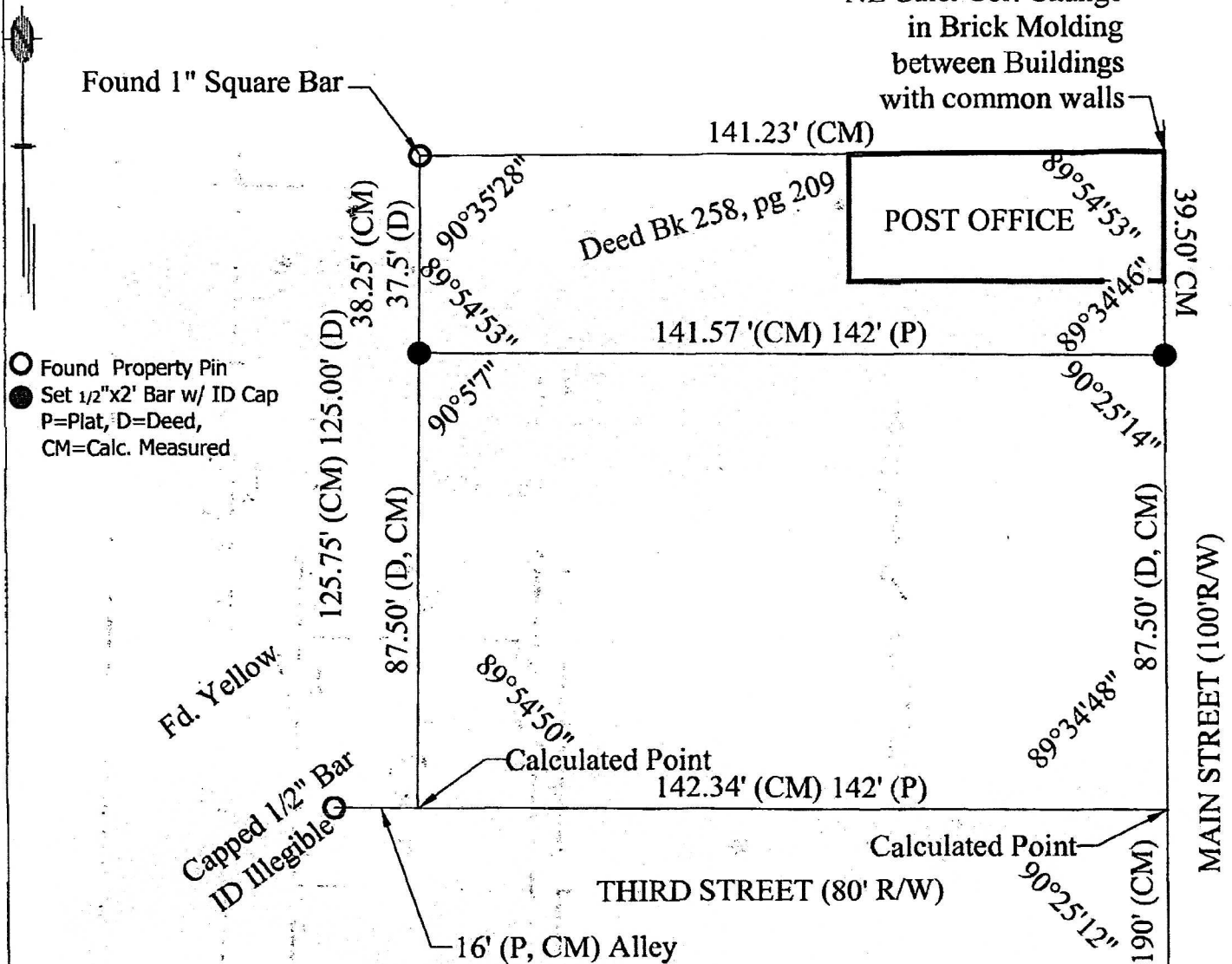

Client: City of Galva

Legal Description: Lot 38 and the north half of Lot 40, Main Street Galva, McPherson County, Kansas.

On September 8, 2008 this survey was completed in the field by Melanie L. Thrower, licensed land surveyor No. 1297. This plat of survey is correct to the best of my knowledge and belief.

NO TITLE WORK WAS PROVIDED. SURVEY EXCEPTS ANY EASEMENTS OF RECORD. NORTH LOT LINE IS ASSUMED TO BRICK MOLDING, HOWEVER, SUBSEQUENT SURVEYS OR CONSTRUCTION MAY DETERMINE TRUE NORTH LINE LOCATION TO BE INSIDE STRUCTURE, POSSIBLY ALONG COMMON STRUCTURAL WALL, AT WHICH LOCATION IS NOT DETERMINED BY THIS SURVEY.

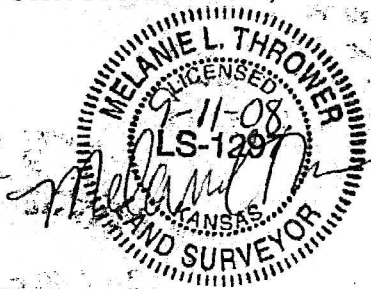

SE Cor. Fire Dept.
Fd. Yellow
Capped 1/2" Bar
ID Illegible