

DURR ENGINEERING,

ENGINEERING, - SURVEYING, PLANNING, & DEVELOPMENT

525 HOWARD STREET
HUTCHINSON, KS 67501
PHONE: 316-663-9613

GRAPHIC SCALE
IN FEET

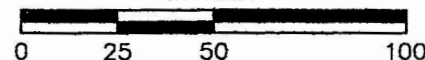

1" = 50'

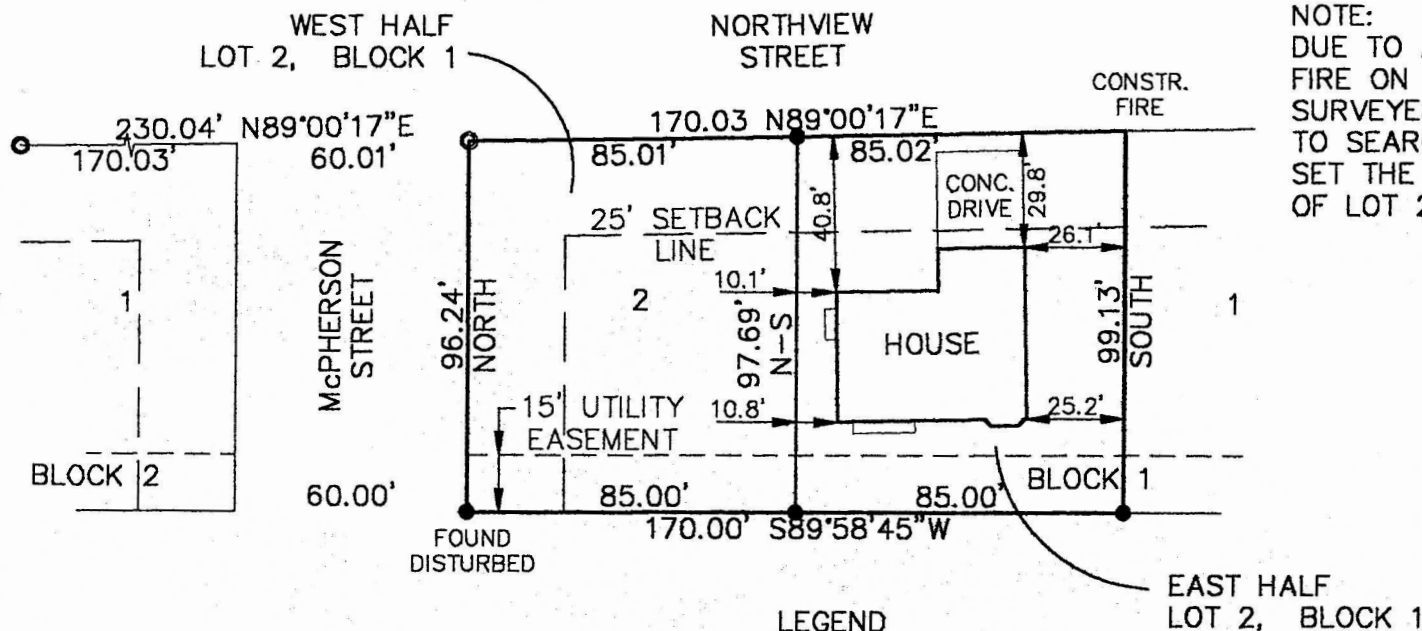

NOTE:
DUE TO A LARGE DEMOLITION
FIRE ON SITE ON THE DATE
SURVEYED, WE WERE UNABLE
TO SEARCH FOR, FIND, OR
SET THE NORTHEAST CORNER
OF LOT 2, BLOCK 1.

NORTH

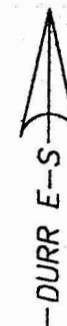

LEGEND

- PROPERTY CORNER FOUND
- PROPERTY CORNER SET

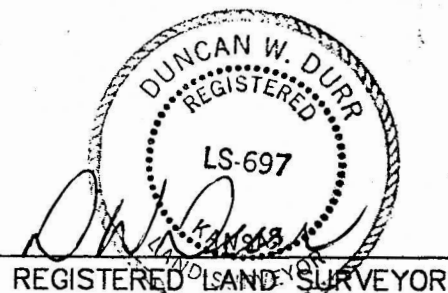

I, DUNCAN W. DURR, DO HEREBY CERTIFY THE
HEREON SURVEY TO BE A TRUE AND ACCURATE
REPRESENTATION OF THE CONDITIONS FOUND
ON THE DATE HEREON WRITTEN.

CLIENT: LOU ANN KING / MORTGAGE AUTHORITY DRAWN: EL CADMEISTER PROJECT: 1076 SHEET: 1 OF: 1

LEGAL DESCRIPTION:

THE EAST HALF AND THE WEST HALF OF LOT 2, BLOCK 1 OF HOME TELEPHONE ADDITION TO THE CITY OF GALVA,
McPHERSON CO. KS. ALL IN SECTION 21, TOWNSHIP 19 SOUTH, RANGE 2 WEST OF THE 6TH P.M.

STATE: KANSAS COUNTY: McPHERSON SEC: 21 TWP: 19 S R: 2 W DATE: 7/23/2001