

Survey for: Jim Warren
 By: Garber Surveying Service
 217 E. First Ave., Suite 9
 Hutchinson, Kansas 67501
 DESCRIPTION: Lots 15 & 16, Blk. 2, Stout's
 Addition to the city of Galva, Kansas

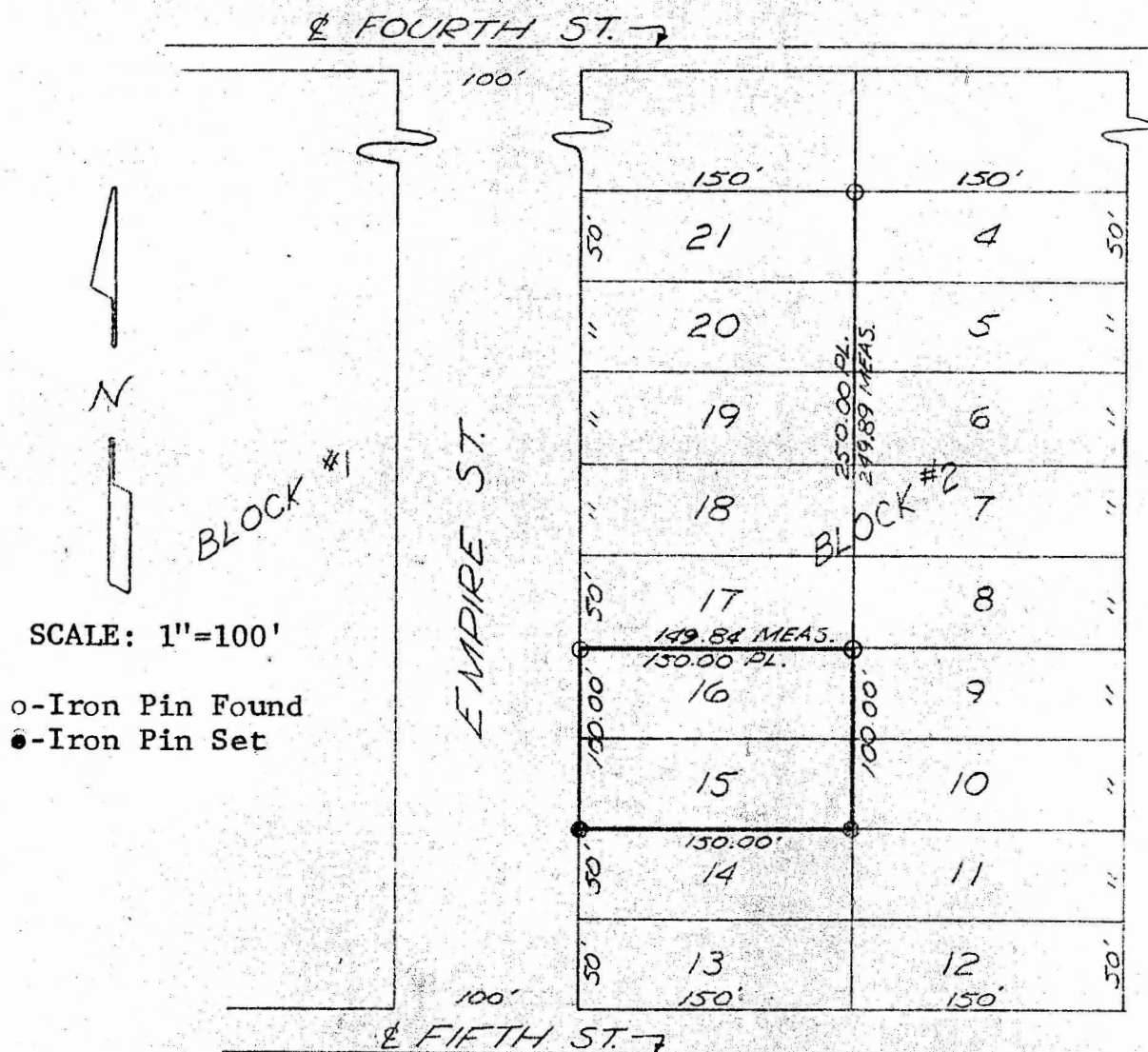

I hereby certify this plat to be a true, correct and complete representation of the property described above as surveyed by me, this 29th day of May, 1979.



Daniel E. Garber

MICROFILM