

Part of SE $\frac{1}{4}$ .SE $\frac{1}{4}$ . Sec. 21., T.19.S., R.2.W., 6th. P. M.

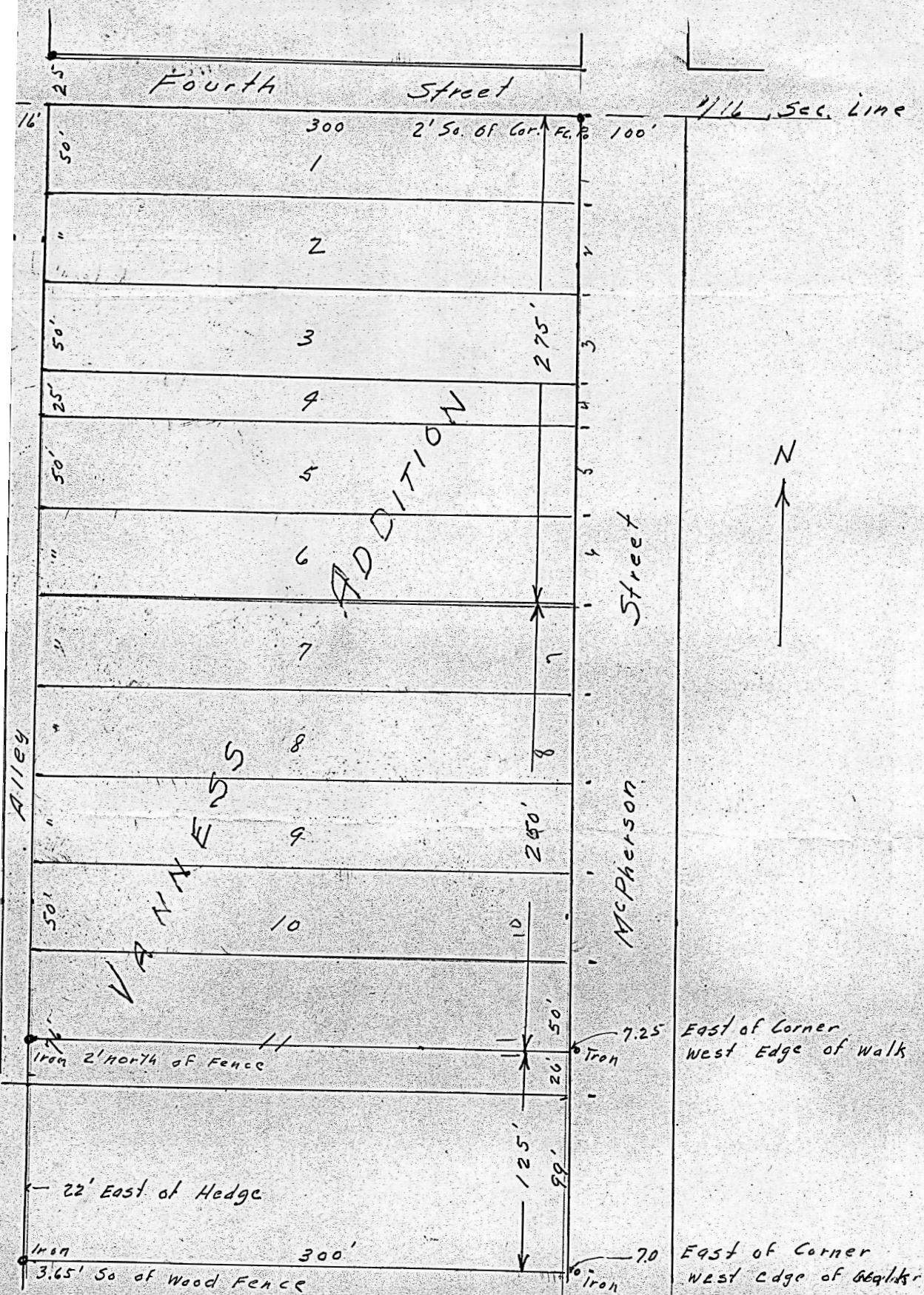

State of Kansas, County of McPherson, SS.

I, G.D. Johnson, Licensed Civil Engineer of the State of Kansas, do hereby certify that I did on the 1st. day of October 1958 survey the following described Property to-wit: Part of the SE $\frac{1}{4}$ , SE $\frac{1}{4}$ , Sec. 21., T.19.S., R.2.W., 6th. P.M. Beginning 250ft south of the SE. Cor. of Lot 6 Vanness Addition to the City of Galva, Kansas, thence west 300 ft., thence south 125 ft. thence east 300 ft., thence north 125 ft. to place of beginning.

I also certify that accompanying plat is a true exhibit of said survey.



*G.D. Johnson*

MICROFILM