

A SURVEY OF LOT 46, AND THE
SOUTH 5' OF LOT 44, MAIN STREET
ORIGINAL TOWN, GALVA, KANSAS

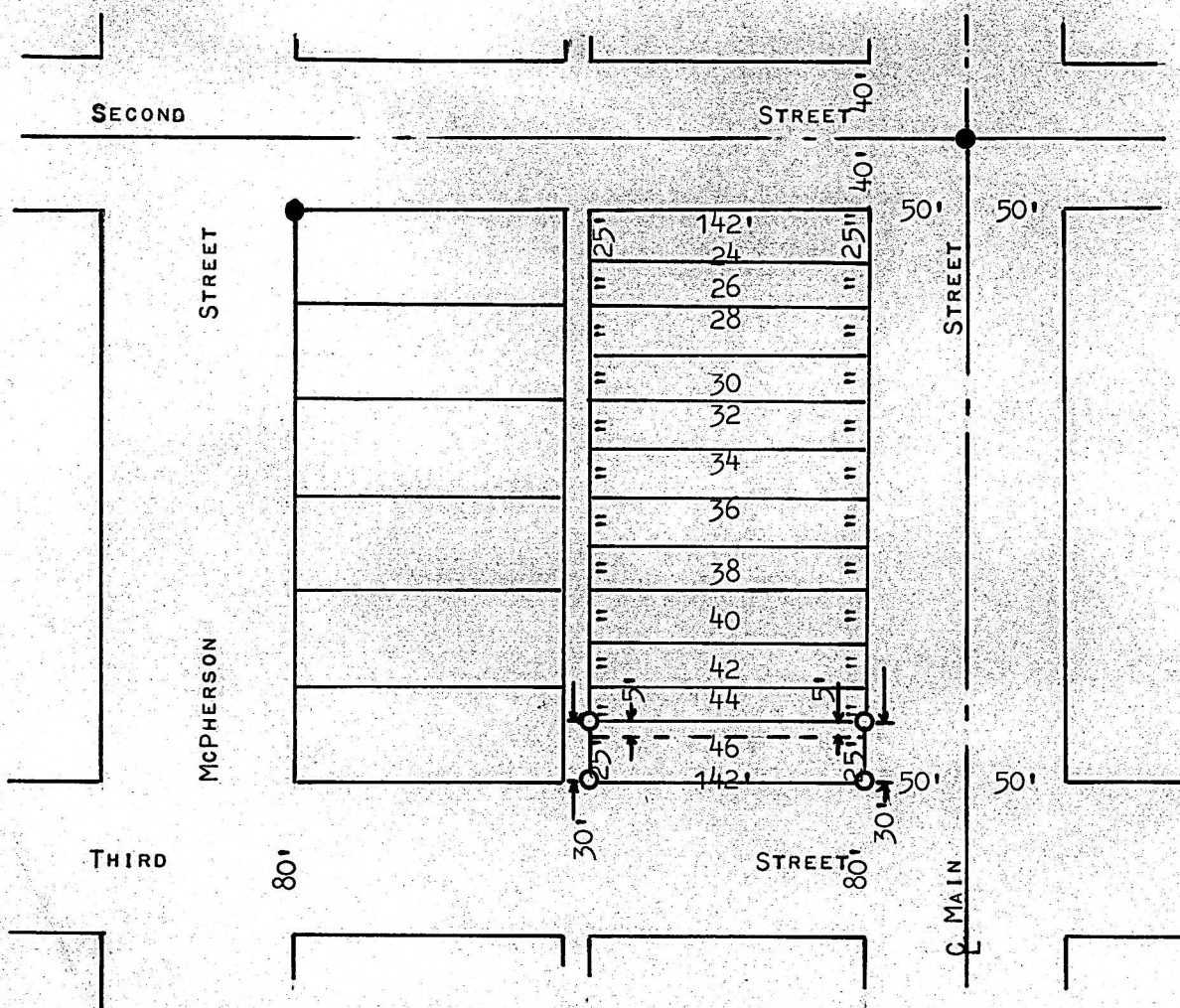

- PINS FOUND THIS SURVEY
- PINS SET THIS SURVEY

STATE OF KANSAS)
COUNTY OF McPHERSON) SS

I, MELVIN FERGUSON, DO HEREBY CERTIFY THAT UNDER MY SUPERVISION A SURVEY WAS MADE OF LOT 46, AND THE SOUTH 5 FEET OF LOT 44, MAIN STREET, ORIGINAL TOWN TO THE CITY OF GALVA, KANSAS, AND THAT THE ACCOMPANYING PLAT IS A TRUE EXHIBIT OF SAID SURVEY AS FAR AS IT IS KNOWN TO ME.

SURVEY CALLED FOR BY BOB SISSON (FIRE DISTRICT #9)

SIGNED THIS 14th DAY OF JUNE, 1976

Melvin Ferguson
MELVIN FERGUSON
COUNTY ENGINEER
McPHERSON, KANSAS

