

Q A.T.&S.F. RR. Main Track

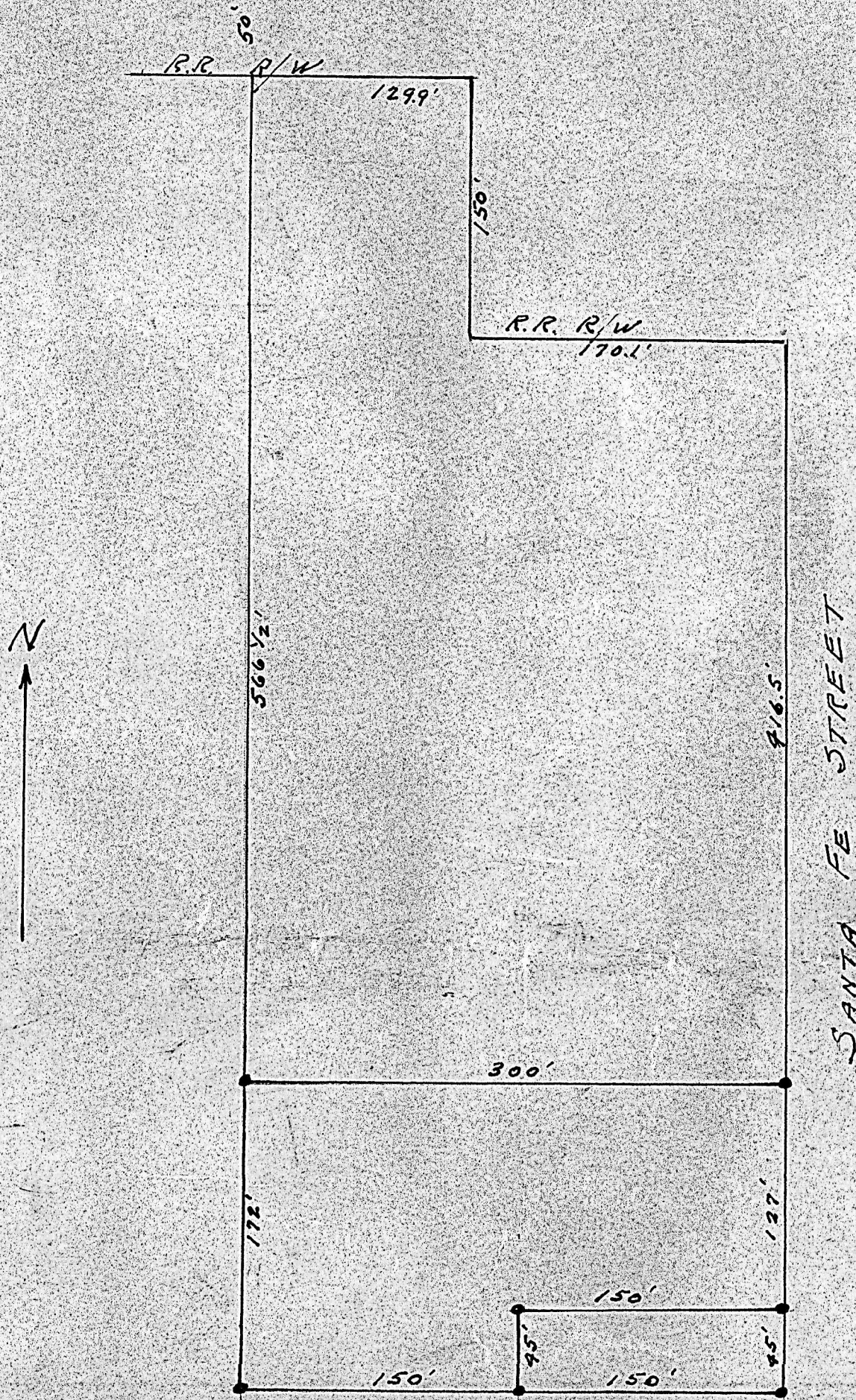

State of Kansas, County of McPherson, SS.

I, G.D. Johnson, Licensed Civil Engineer of the State of Kansas, do hereby certify that I did on the 20th. day of February, 1957 survey the following described property. Part of the NE $\frac{1}{4}$.SE $\frac{1}{4}$. Sec. 21., T.19.S., R.2.W., 6th. P. M. beginning 74.25.ft. south of the intersection of centerline of Second Street and west line of Santa Fe. Street original Town of Galva, Kansas being a point 416.5 ft. south of south line of A.T.&S.F. RR. Right of way, thence south 127 ft. thence west 150 ft., thence south 45 ft., thence west 150 ft., thence north 172 ft. to a point 566.5 ft south of said RR. right of way, thence east 300 ft. to place of beginning.