

A SURVEY OF LOT 13, NORTH HALF
OF LOT 15, AND LOT 17, SOUTH
HALF OF LOT 15, MC PHERSON ST.
ORIGINAL TOWN, GALVA, KANSAS

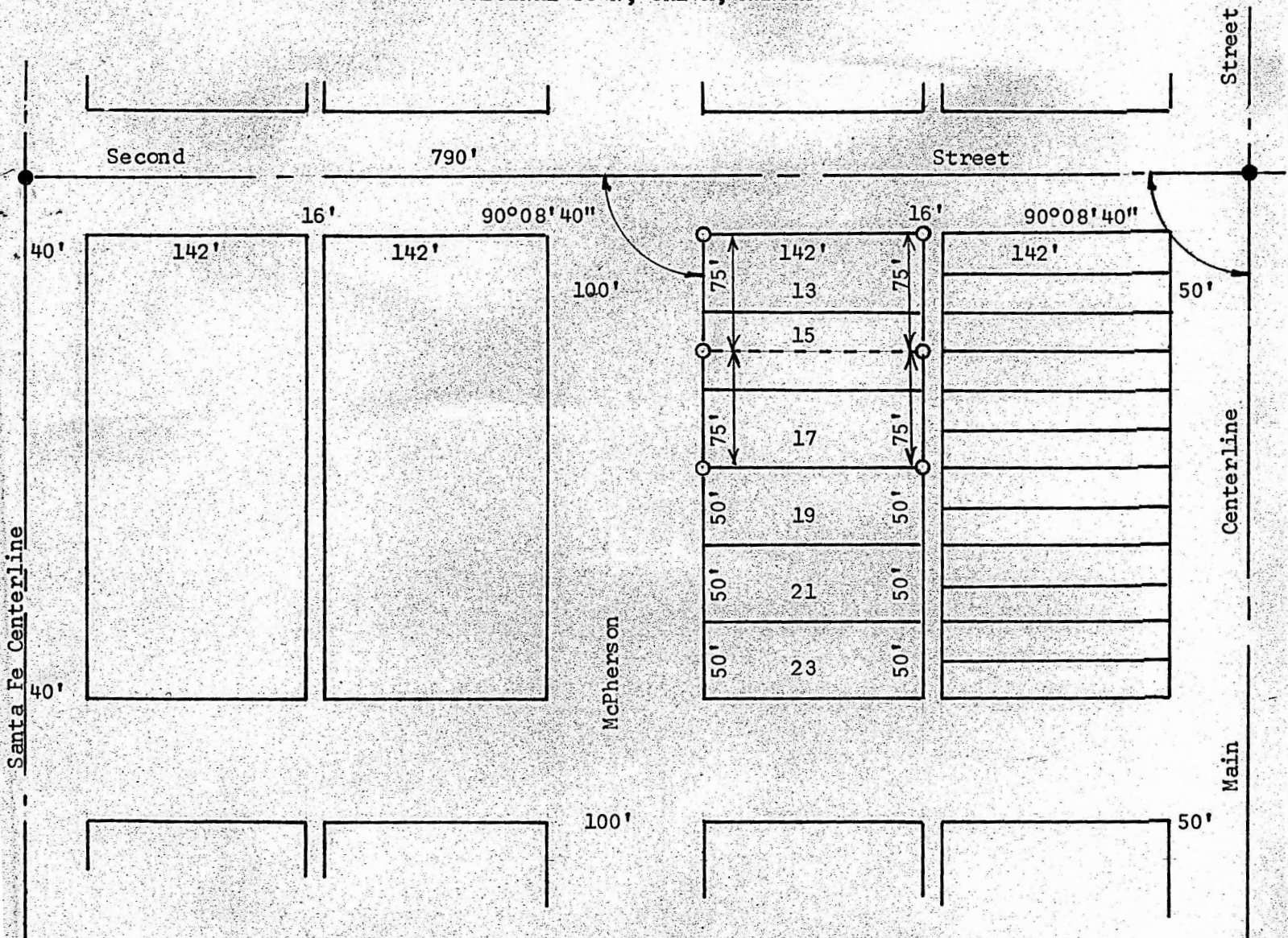

- Pins Found This Survey
- Pins Set This Survey

State of Kansas)
County of McPherson) SS

I, F. R. Rankin, County Engineer of McPherson County, Kansas, do hereby certify that under my supervision a survey was made of Lot 13, North half Lot 15; and Lot 17 South half Lot 15, McPherson Street, Original town to the City of Galva, Kansas, and that the accompanying plat is a true exhibit of said survey as far as it is know to me.

Survey called for by Harold Ford

Signed this 10 day of December, 1969

F. R. Rankin

F. R. Rankin
County Engineer
McPherson, Kansas



MICROFILM