

**DURR ENGINEERING,**  
ENGINEERING, SURVEYING, PLANNING, & DEVELOPMENT

525 HOWARD  
HUTCHINSON, KS. 67501  
PHONE: 316-663-9613

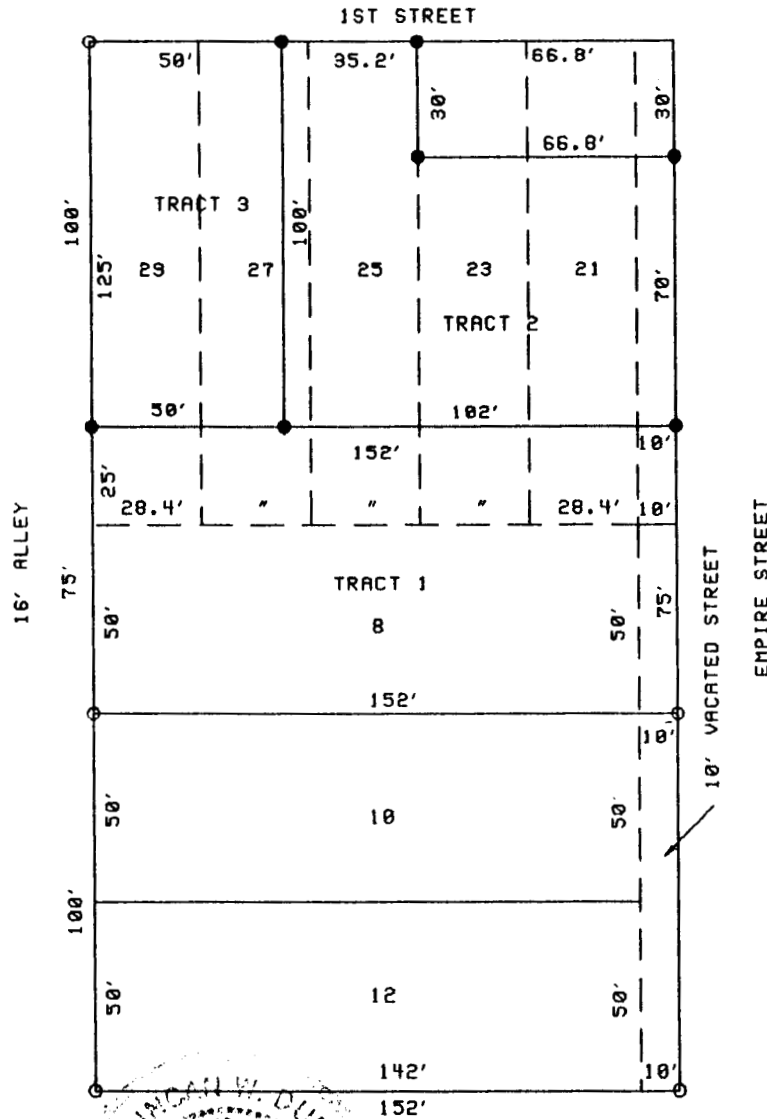

SCALE: 1" = 50'

NORTH



DURR E-S

**LEGEND**

- O BAR FOUND
- 5/8" BAR SET

I, DUNCAN W. DURR, DO HEREBY CERTIFY THE ABOVE SURVEY TO BE  
TRUE AND CORRECT AS SURVEYED BY ME THIS DATE HEREIN WRITTEN.

REGISTERED LAND SURVEYOR

DATE: 8-1-96

CLIENT: PEOPLES BANK OF McPHERSON, BETTY SCHMIDT

DESCRIPTION OF THREE SEPARATE TRACTS CREATED FROM THE FOLLOWING:  
LOT 8, EMPIRE STREET, AND THE SOUTH 95' OF LOTS 21 AND 23, AND ALL OF LOTS 25, 27, AND 29, 1ST STREET EAST, AND 10 FEET VACATED EMPIRE STREET, ALL IN THE CITY OF GALVA, McPHERSON COUNTY KANSAS, MORE FULLY DESCRIBED AS FOLLOWS:  
TRACT 1: LOT 8, EMPIRE STREET, AND THE SOUTH 25 FEET OF LOTS 21, 23, 25, 27, AND 29 EAST 1ST STREET, AND 10 FEET VACATED EMPIRE STREET, TRACT 1S 75 FEET BY 152 FEET, ALL IN THE CITY OF GALVA, McPHERSON COUNTY, KANSAS.  
TRACT 2: THE SOUTH 95 FEET, EXCEPT THE SOUTH 25 FEET OF LOTS 21 AND 23, AND THE NORTH 100 FEET OF LOT 25, AND THE NORTH 100 FEET OF THE EAST 6.8 FEET OF LOT 27, AND 10 FEET VACATED EMPIRE STREET, CITY OF GALVA, McPHERSON COUNTY, KANSAS.  
TRACT 3: THE NORTH 100 FEET OF THE WEST 21.6 FEET OF LOT 27, AND THE NORTH 100 FEET OF LOT 29, EAST 1ST STREET, THE CITY OF GALVA, McPHERSON COUNTY, KANSAS.

STATE: KANSAS COUNTY: McPHERSON

PROJECT: 9683