

## Garber Surveying

*Service, P.A.*

**423 West 1st Ave. • Hutchinson, Kansas 67501**

**Phone 316 665-7032 • FAX 316 663-7401**

**Project No. G95-547**

**SURVEY FOR:** Dale Kohlman

**DESCRIPTION:** All of Lot 24 and the North Half of Lot 25, Block 1 Investment Addition to the City of Canton, McPherson County, Kansas.

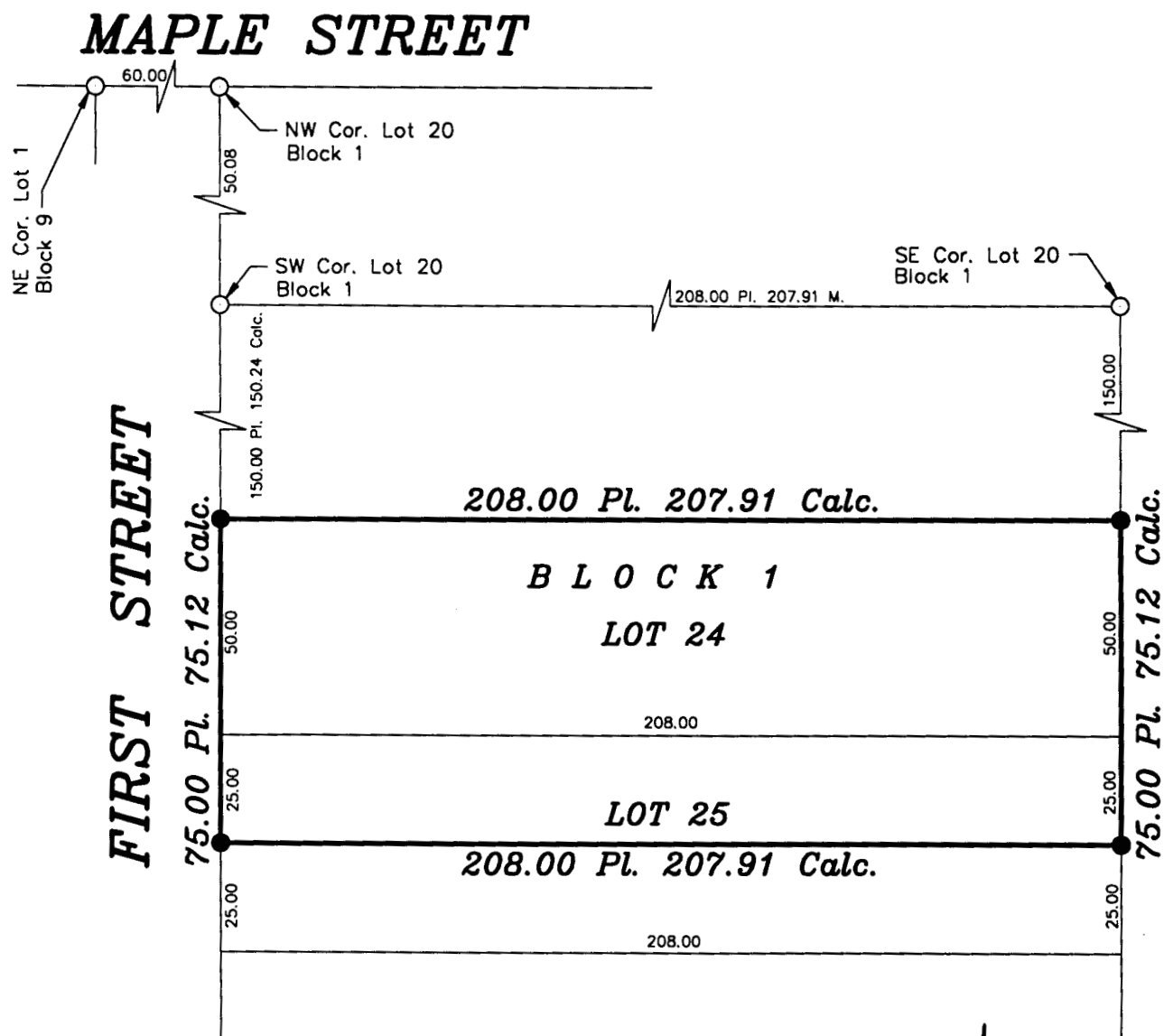

## LEGEND

- O - Survey Monument Found  
 ● - Survey Monument Set  
 Pl. - Plotted  
 M. - Measured  
 Calc. - Calculated



Scale: 1"=40'

**SURVEYOR'S CERTIFICATE:**

I hereby certify this plat to be a true, correct and complete representation of the property described above as surveyed under my supervision.

Dated: June 28, 1995

**Daniel E. Garber** RLS #6889

