

A SURVEY OF EAST 20 FEET OF LOT 6
AND THE WEST 64 FEET OF LOT 7

FAIRFIELD ADDITION, CANTON, KANSAS

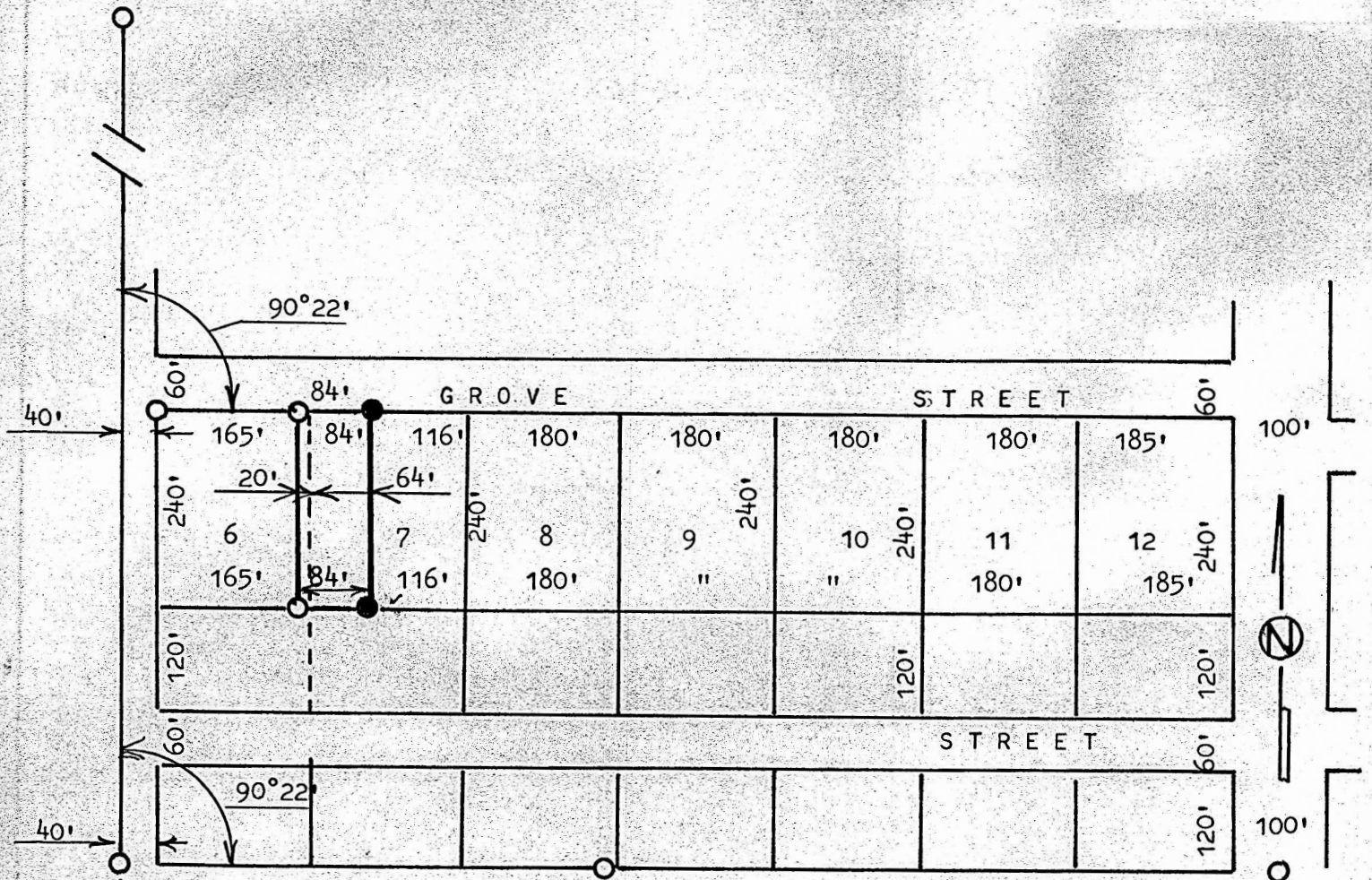

- PINS SET THIS SURVEY
- PINS FOUND THIS SURVEY AND PREVIOUS SURVEYS

STATE OF KANSAS)
COUNTY OF MCPHERSON) SS

I, MELVIN FERGUSON, PROFESSIONAL ENGINEER OF THE STATE OF KANSAS DO HEREBY CERTIFY THAT UNDER MY SUPERVISION A SURVEY WAS MADE OF THE EAST 20 FEET OF LOT 6 AND THE WEST 64 FEET OF LOT 7, FAIRFIELD ADDITION TO THE CITY OF CANTON, KANSAS, AND THAT THE ABOVE PLAT IS A TRUE EXHIBIT OF SAID SURVEY AS FAR AS IT IS KNOWN TO ME.

SURVEY CALLED FOR BY COLONIAL SAVINGS, LINDSBORG

SIGNED THIS 17th DAY OF MAY, 1983

Melvin Ferguson
MELVIN FERGUSON
PROFESSIONAL ENGINEER
MCPHERSON, KANSAS

