



**Garber Surveying Service, P.A.**

**Branch Offices**  
**Manhattan** 785-320-4810  
**McPherson** 620-241-4441  
**Newton** 316-283-5053  
**Salina** 785-404-6302  
**Wichita** 316-260-9933

**Project No. G2023-421**

A Survey of the South Line of the North 15.00 feet (Record) of Lot 4, Block 4, Investment Addition to the City of Canton, McPherson County, Kansas.

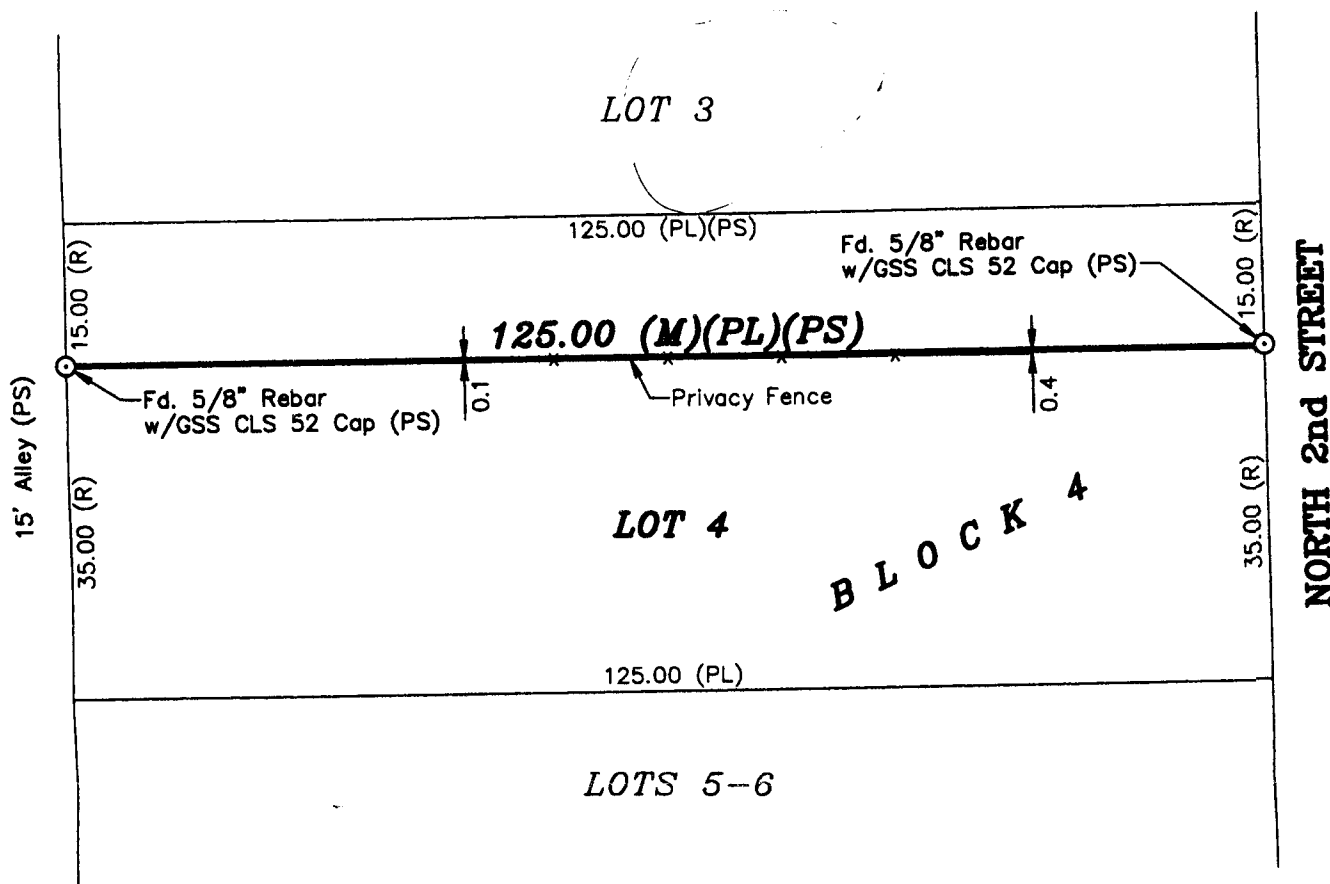

- - Survey Monument Found  
~~✗~~ - Fence  
 (M) - Measured  
 (PL) - Platted  
 (R) - Record measurement  
 (PS) - Previous Survey GSS Project #G2015-410

1. Survey was made as per client request and no title work has been provided to the surveyor; therefore, the number and extent of easements and/or rights-of-way of record affecting said property has not been verified by this Survey.
2. All measurements are in US Survey Feet.

**Scale: 1"=20'**  
BASIS OF BEARING  
= NAD 83 KANSAS  
SOUTH ZONE

I hereby certify this plat to be a true, correct and complete representation of the property described above as surveyed under my supervision.  
Dated: June 16, 2023