

Melanie L. Thrower, P.E., L.S.
P.O. Box 662
McPherson, KS 67460
241-0950 FAX 241-5086

Boundary Survey
Cynthia Coyle
308 N. 8th
Canton, KS

SCALE 1" = 40'

P Plat (M) Measured

- Set $\frac{1}{4}$ " x 24" Rebar w/ surveyor cap
- Fd. $\frac{1}{4}$ " rebar

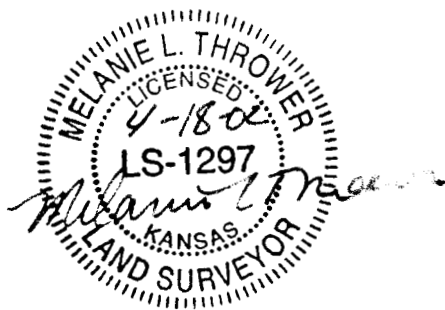
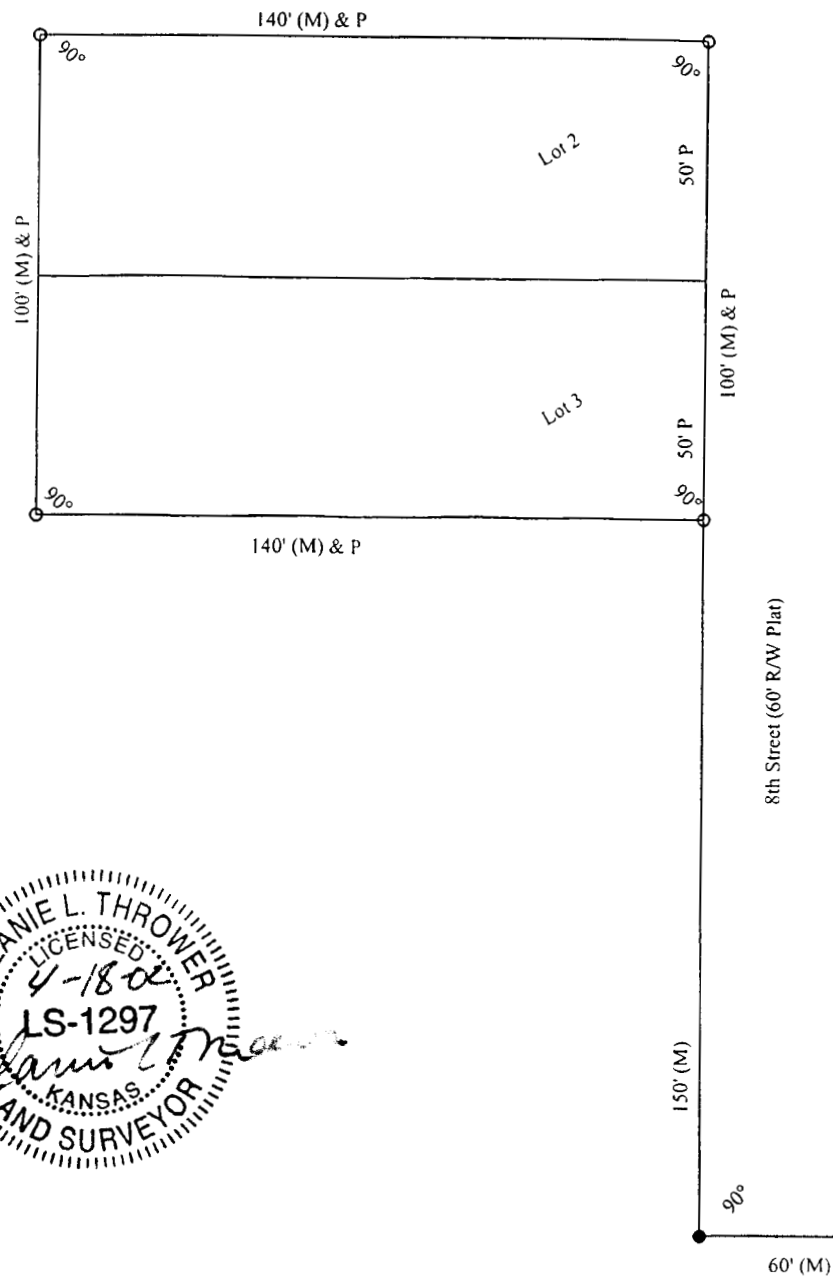

Legal Description: Lots 2 and 3, Block 7, Fairview Addition to the City of Canton, McPherson County, Kansas, according to the recorded plat thereof.

On April 18, 2002 this survey was completed in the field by Melanie L. Thrower.