

Ryon Carey  
100 S. 5th Street, Canton, KS

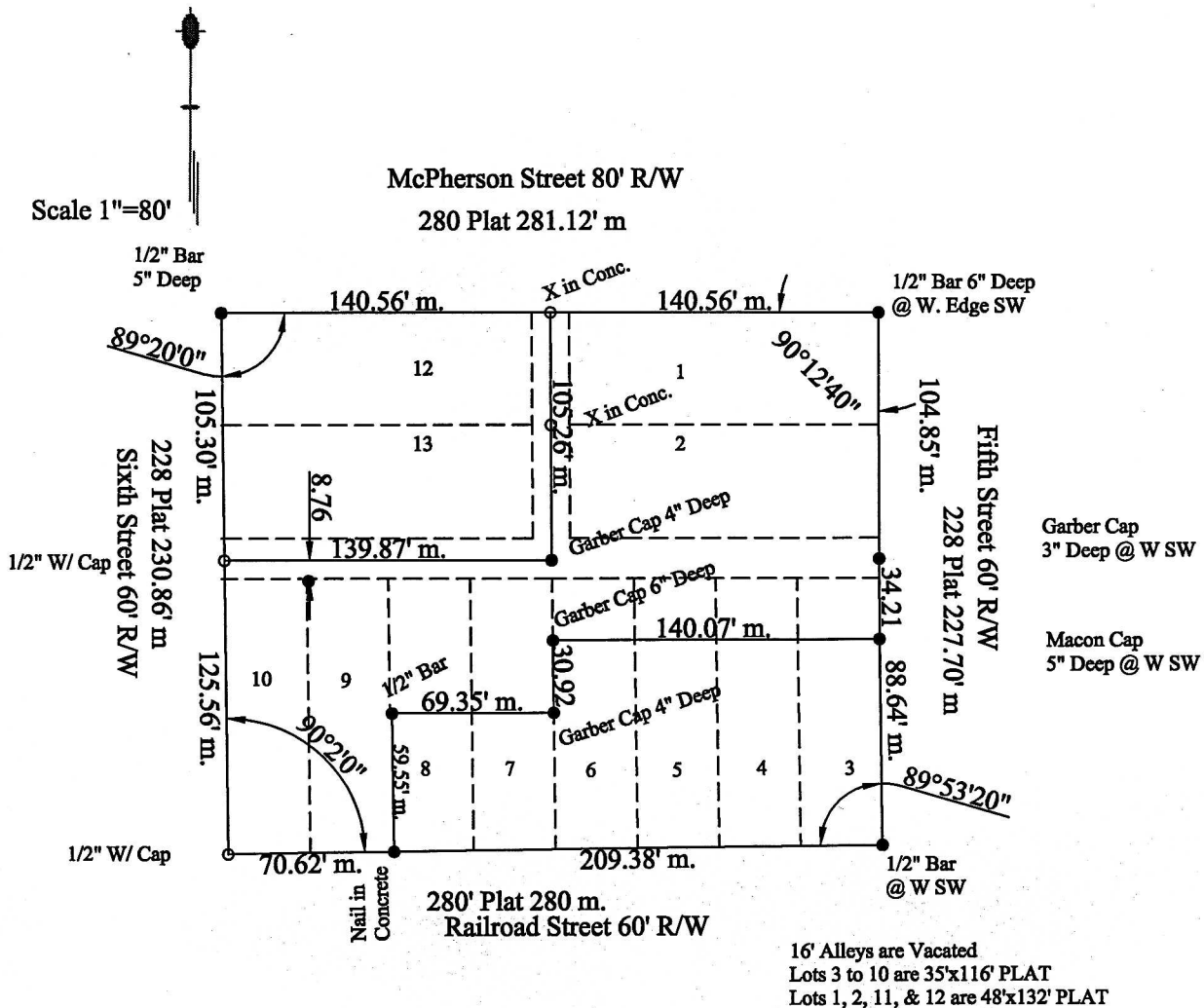

Melanie L. Thrower, Registered Land Surveyor in the State of Kansas, certifies that the property described as follows was surveyed to locate and set boundary pins as shown on this plat on July 12, 2001:  
Legal Description: All of Lots 1 and 2, and the North 26 feet of Lots 3, 4, 5, and 6, and the North 64.5 feet of Lots 7 and 8, and all of Lots 9 and 10 of Block 9 McAlister's First Addition North to the town of Canton, McPherson County, Kansas.

MELANIE L. THROWER

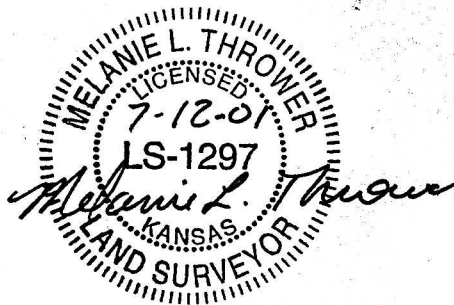

Melanie L. Thrower, P.E., L.S.  
P.O. Box 662  
McPherson, KS 67460  
241-0950 FAX 241-5086