

A SURVEY OF LOT 4

BLOCK 11

CANTON, KANSAS

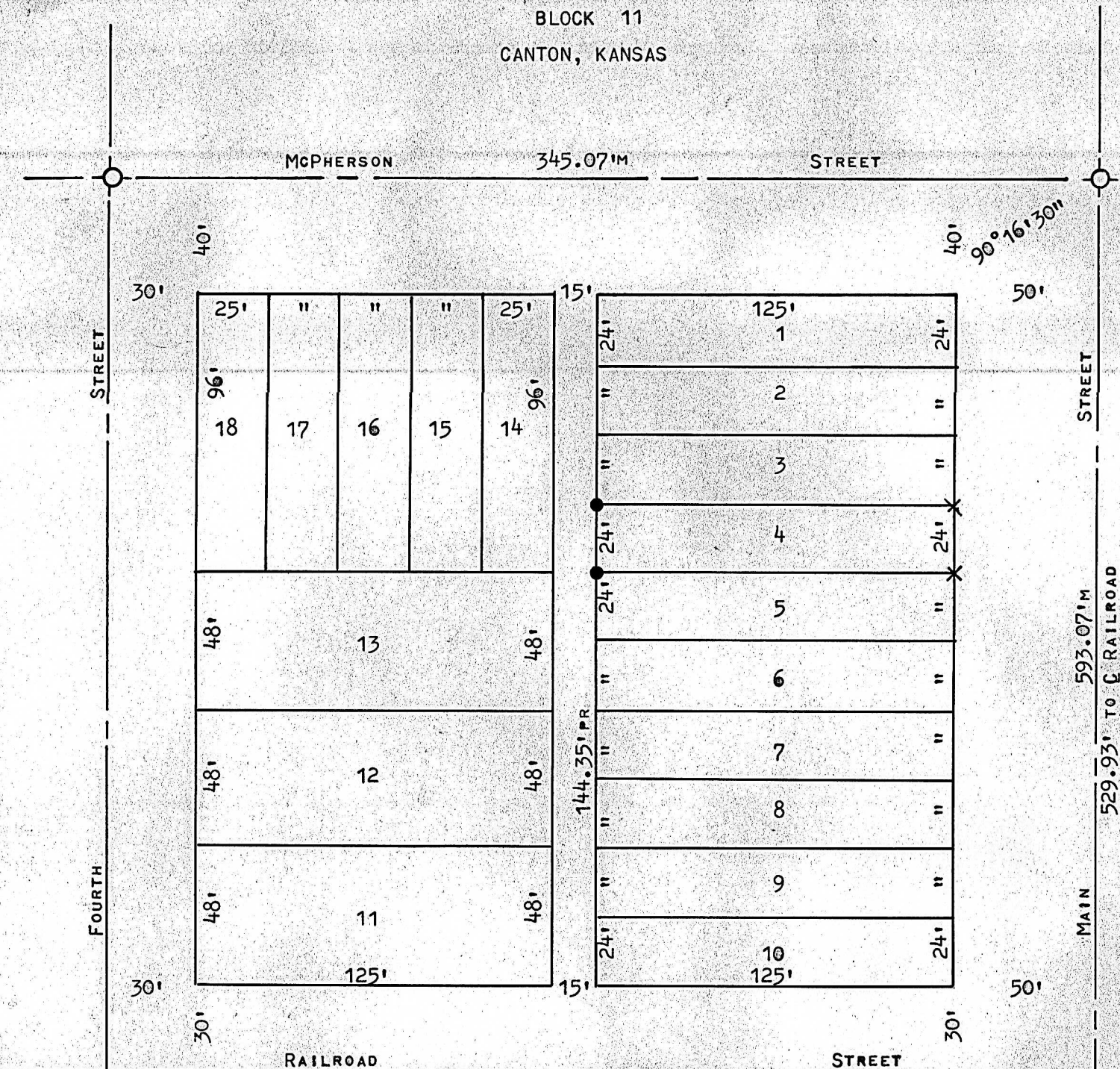

NOTE: THE NW CORNER OF LOT 4 IS 10' NORTH OF THE SOUTH WALL

THE NE CORNER OF LOT 4 IS IN LINE WITH THE SOUTH WALL

● 5/8" BAR SET THIS SURVEY

○ PINS FOUND THIS SURVEY

X IN CONCRETE THIS SURVEY

STATE OF KANSAS)
COUNTY OF McPHERSON)SS

I, MELVIN FERGUSON, COUNTY ENGINEER OF McPHERSON COUNTY, KANSAS, DO HEREBY CERTIFY THAT UNDER MY SUPERVISION A SURVEY WAS MADE OF LOT 4, BLOCK 11, IN THE ORIGINAL TOWNSITE OF CANTON, KANSAS AND THE ABOVE PLAT IS A TRUE EXHIBIT OF SAID SURVEY AS FAR AS IT IS KNOWN TO ME.

SURVEY CALLED FOR BY CAL JONES

SIGNED ON THIS 18th DAY OF MAY, 1981.

Melvin Ferguson
MELVIN FERGUSON
COUNTY ENGINEER
McPHERSON, KANSAS

