

PART OF LOT #7
MC ALLISTER SECOND ADDITION
CANTON, KANSAS

A.T & S.F.

Railroad

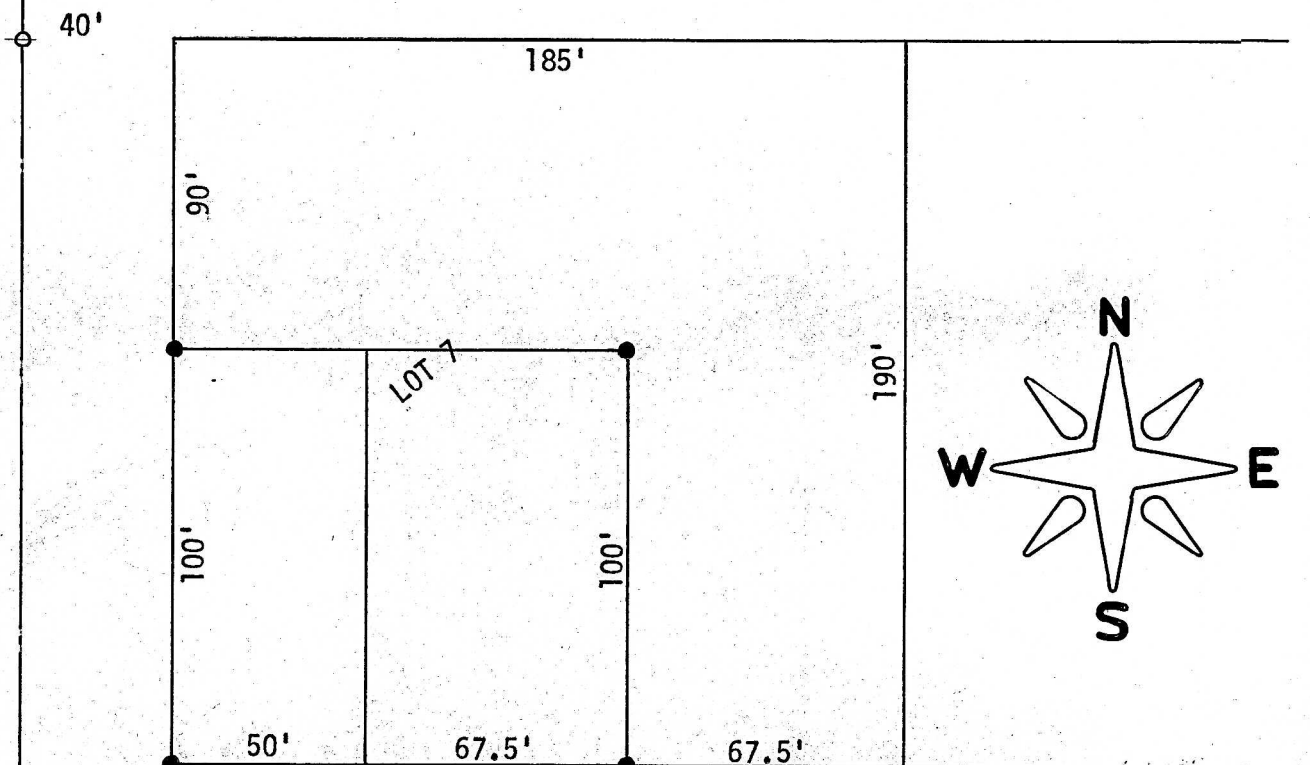

- Pins Set Previous Survey
- Pins Set This Survey

State of Kansas)
County of McPherson) SS

I, F. R. Rankin, Co. Engr. of McPherson County, Kansas, do hereby certify that under my supervision a survey was made in Lot 7 of McAllisters Second Addition to the City of Canton, Kansas and described as follows: Being the West 117.5 feet of the South 100 feet of said Lot 7 of McAllisters Second Addition to the City of Canton, Kansas and the above plat is a true exhibit of said survey as far as it is known to me.

Survey requested by Ralph Schlitzbaum

Signed this 23 day of October 1973

F. R. Rankin
F. R. Rankin, P. E.
Director of P.W. & County Engr.
McPherson County, Kansas



MICROFILM