

SEE BIN 49E

FISHER ADDITION TO THE CITY OF CANTON, MCPHERSON COUNTY, KANSAS

(A REPLAT OF A PORTION OF FAIRVIEW, AN ADDITION
TO THE CITY OF CANTON, MCPHERSON COUNTY, KANSAS)

DID NOT PLAT

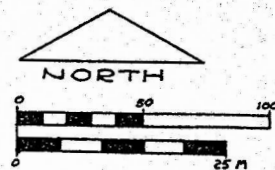

ASHLAND AVENUE

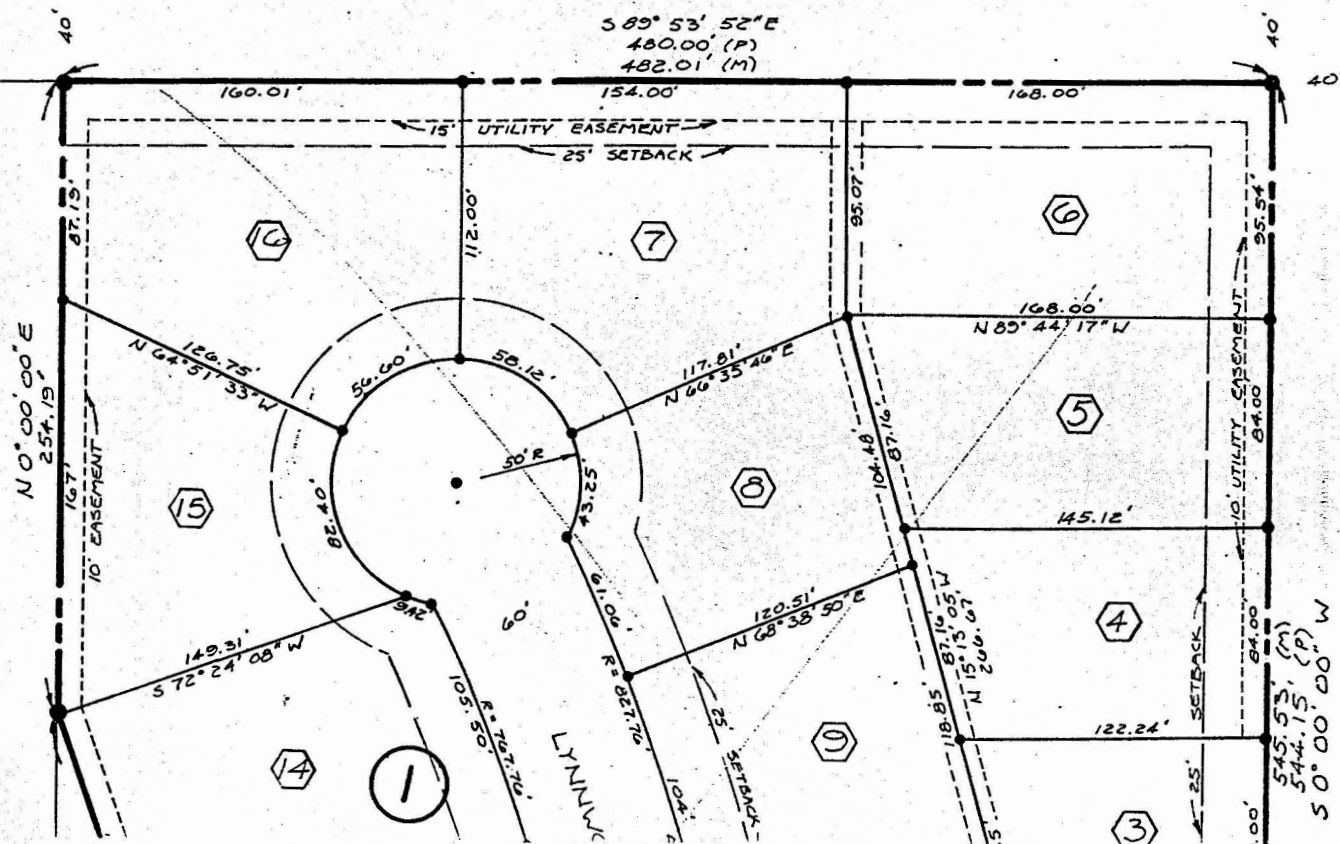

1360.18' (M)
1360' (P)

NE/c Sec. 21-19-1W

STATE OF KANSAS SS
COUNTY OF MCPHERSON

BE IT REMEMBERED THAT ON THIS 23 DAY OF 11, 1977,
BEFORE ME, THE UNDERSIGNED, A NOTARY PUBLIC IN AND FOR THE
COUNTY AND STATE AFORESAID, CAME Lyle R. Fisher
3 single person TO ME PERSONALLY KNOWN TO BE THE
PERSONS WHO EXECUTED THE FOREGOING INSTRUMENT, AND SUCH PERSONS
DULY ACKNOWLEDGED THE SAME AS THEIR VOLUNTARY ACT AND DEED.

MY COMMISSION EXPIRES Aug 12 1980
NOTARY PUBLIC

SURVEYOR'S CERTIFICATE

I, LYLE D. CARSTENSON, SURVEYOR IN THE STATE OF KANSAS, DO
HEREBY CERTIFY THAT I HAVE RESURVEYED AND REPLATTED FISHER
ADDITION TO THE CITY OF CANTON, MCPHERSON COUNTY, KANSAS AND
THAT THE ACCOMPANYING PLAT IS A TRUE AND CORRECT EXHIBIT OF
THE PROPERTY AS SURVEYED AND DESCRIBED IN THE OWNERS
CERTIFICATE, DATED THIS 21st DAY OF DECEMBER, 1977.

Lyle D. Carstenson
LYLE D. CARSTENSON, L.S.

PLANNING COMMISSION

BE IT REMEMBERED THAT
THIS PLAT OF FISHER ADDITION TO THE CITY OF CANTON, MCPHERSON
COUNTY, KANSAS HAS BEEN SUBMITTED TO AND APPROVED BY THE
CANTON PLANNING COMMISSION AND IS HEREBY TRANSMITTED TO THE
CANTON CITY COUNCIL WITH THE RECOMMENDATION THAT SUCH PLAT BE

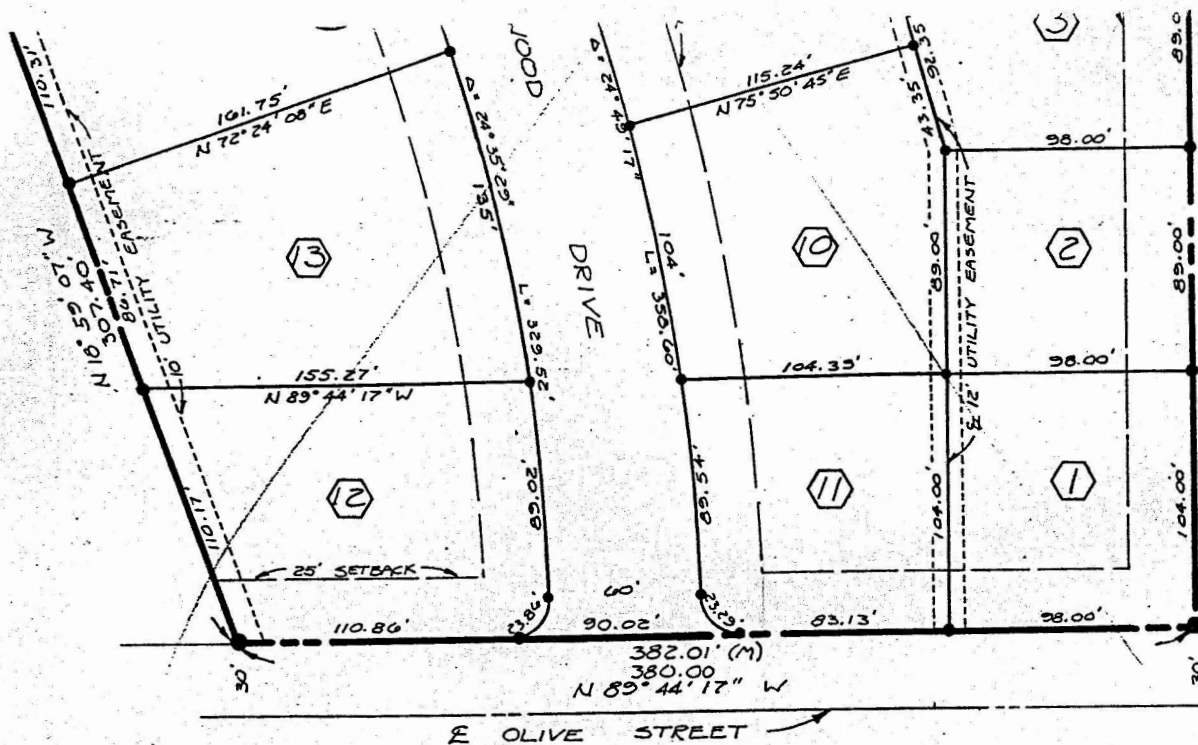

CANTON CITY COUNCIL WITH THE RECOMMENDATION THAT SUCH PLAT
APPROVED AS PROPOSED.
DATED THIS 23 DAY OF 11, 1977.

CHAIRMAN

SECRETARY

GOVERNING BODY

BE IT REMEMBERED THAT THIS PLAT OF FISHER ADDITION TO THE C
OF CANTON, MCPHERSON COUNTY, KANSAS HAS BEEN SUBMITTED TO
CANTON CITY COUNCIL AND THAT THE SAME IS HEREBY APPROVED AND
THE DEDICATIONS ARE HEREBY ACCEPTED THIS 24th DAY OF 11, 1977.

MAYOR - Carl Jones

CITY CLERK - R. R. HENSLEY

ATTORNEY

BE IT REMEMBERED THAT THIS PLAT OF FISHER ADDITION TO THE C
OF CANTON, MCPHERSON COUNTY, KANSAS HAS BEEN SUBMITTED TO ME
AND THAT THE SAME IS HEREBY APPROVED THIS 24th DAY OF 11, 1977.

CITY ATTORNEY - Philip C. Lacey

STATE OF KANSAS SS
COUNTY OF MCPHERSON

THIS IS TO CERTIFY THAT THIS INSTRUMENT WAS FILED FOR RECORD
THE REGISTER OF DEEDS OFFICE ON THIS 24 DAY OF 11, 1977,
AT 3:25 O'CLOCK P. AND IS DULY RECORDED IN
BOOK 14-19.

Rosalie Nelson
REGISTER OF DEEDS - ROSALIE NELSON

ENTERED ON THE TRANSFER RECORDS THIS 24 DAY OF 11, 1977.

COUNTY CLERK - MARGARET BRYAN

OWNER'S CERTIFICATE

KNOW ALL MEN BY THESE PRESENT THAT WE THE UNDERSIGNED ARE THE SOLE OWNERS OF THE FOLLOWING DESCRIBED TRACT OF LAND:

DESCRIPTION: A TRACT OF LAND IN BLOCK 1, FAIRVIEW, AN ADDITION TO THE CITY OF CANTON, MCPHERSON COUNTY, KANSAS,
BEING MORE PARTICULARLY DESCRIBED AS FOLLOWS: ALL LOTS 1 THRU 22, RANGE 1, AND LOTS 1 THRU 10, INCLUSIVE,
RANGE 2, ALL OF SAID BLOCK 1; EXCEPT: BEGINNING AT THE SOUTHWEST CORNER OF SAID LOT 10, RANGE 2, THENCE
EAST ALONG THE SOUTH LINE OF SAID LOT 10 FOR 100 FEET; THENCE NORTHWESTERLY TO A POINT ON THE WEST LINE
AND 10 FEET SOUTH OF THE NORTHWEST CORNER OF LOT 6 OF SAID RANGE 2; THENCE SOUTH FOR 190 FEET TO THE POINT
OF BEGINNING.

AND THAT WE HAVE CAUSED SAID TRACT TO BE RESURVEYED AND REPLATTED INTO LOTS AND A BLOCK TO BE KNOWN AS
FISHER ADDITION TO THE CITY OF CANTON, MCPHERSON COUNTY, KANSAS FOR THE PURPOSE OF CONVEYING THE SAME BY
NUMBERS OF LOTS AND BLOCK.

ALL STREETS AND EASEMENTS AS SHOWN ON THE ACCOMPANYING PLAT ARE HEREBY DEDICATED TO AND FOR THE PUBLIC USE AND
BENEFIT.

Lyle R. Fisher



moser & associate
consultants-engineers-architects
newton, kansas 67114

P-F-1281

DATE 12-76 DRAWN BY MA CALCULATED BY LDC