

A SURVEY LOT 16 AND NORTH
0.5 FEET OF LOT 15 BLOCK 7
ORIGINAL TOWN
CANTON, KANSAS

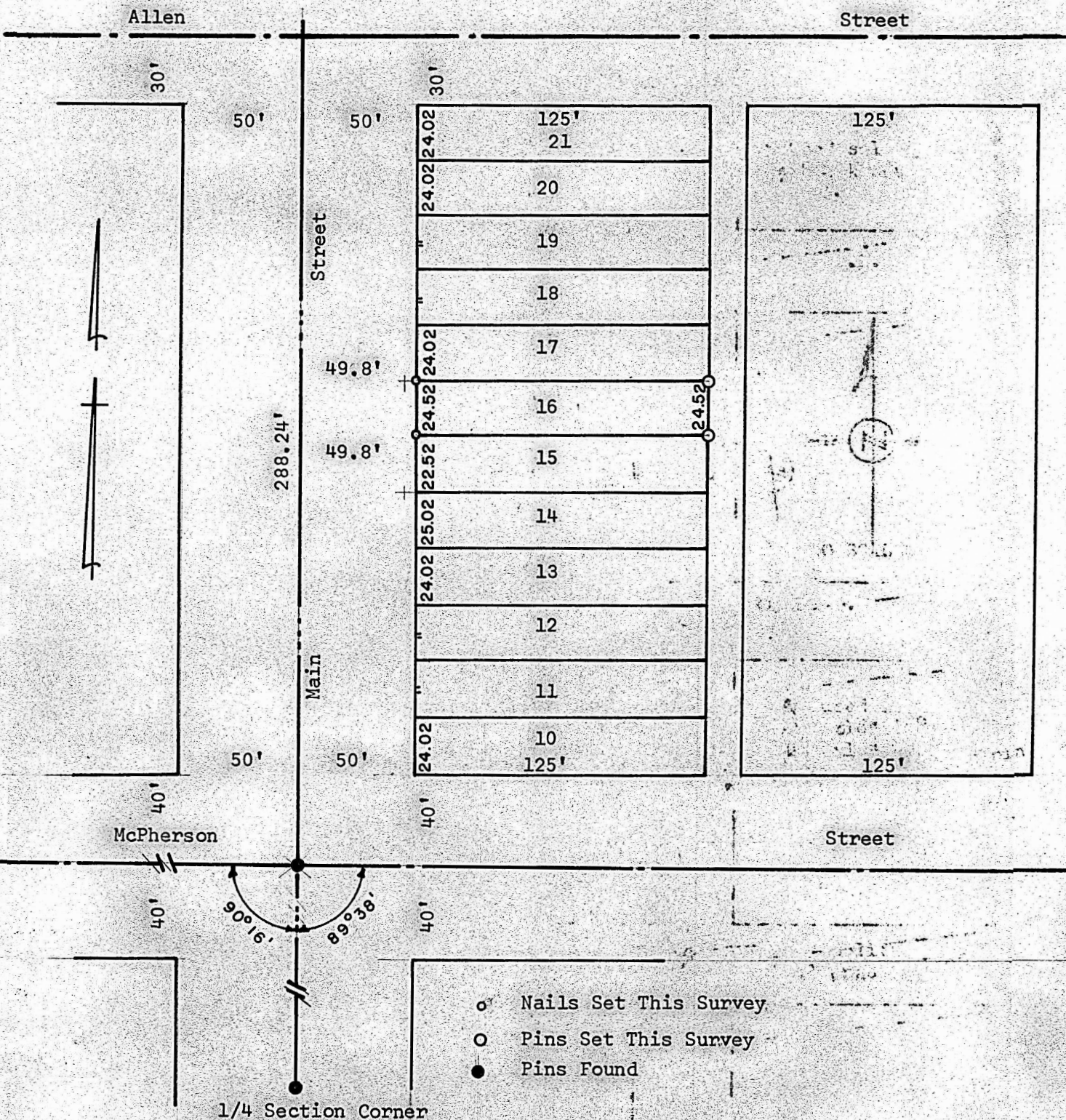

State of Kansas)
County of McPherson) SS

I, Francis R. Rankin, County Engineer of McPherson County, Kansas, do hereby certify that under my supervision a survey was made of Lot 16 and North 0.5 feet of Lot 15 Block 7 Original Town to the City of Canton, Kansas, and the above plat is a true exhibit of said survey as far as it is known to me.

Survey called for by Phillips Sterling

Signed this 4 day of December 1963

Francis R. Rankin
County Engineer
McPherson County, Kansas

