

LOT 1 Thru lot 7 and North 12" of lot 8
Block 3 Canton Kansas

Used split curb & gutter
1/2 block south RR.

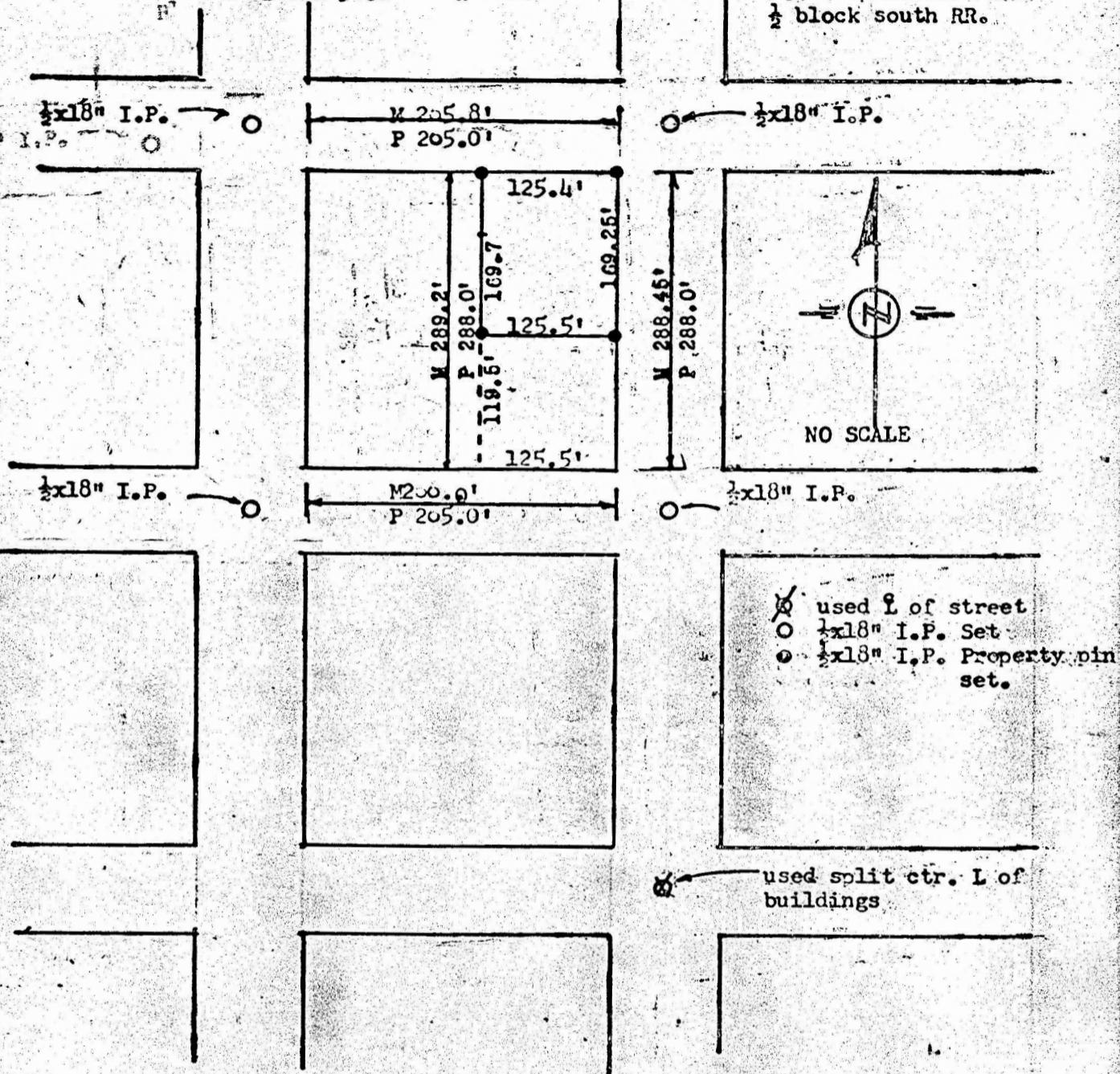

This survey called for by Gary Florey to establish the property lines of lots 1 through 7 and including the north 12" of lot 8 Block 3 Canton, Kansas. Found section line to be nearly 2.0 feet off center line of existing street. Used Center line of existing building line and center line of existing street, established all 4 block corners of Block 3 by center line method in all intersections; took measurements of same and prorated all according to original measurements, found all lines to check existing Bld'gs and Property lines in good shape. I F. R. Rankin Licensed Professional Engineer Hereby certify the above plat to be a true representation of the survey as made under my supervision. I further certify all measurements to be true and correct so far as it is known to me.

Signed this 14th day of July 1975.

