

A SURVEY IN BLOCK 11,  
FAIRVIEW ADDITION  
CANTON, KANSAS

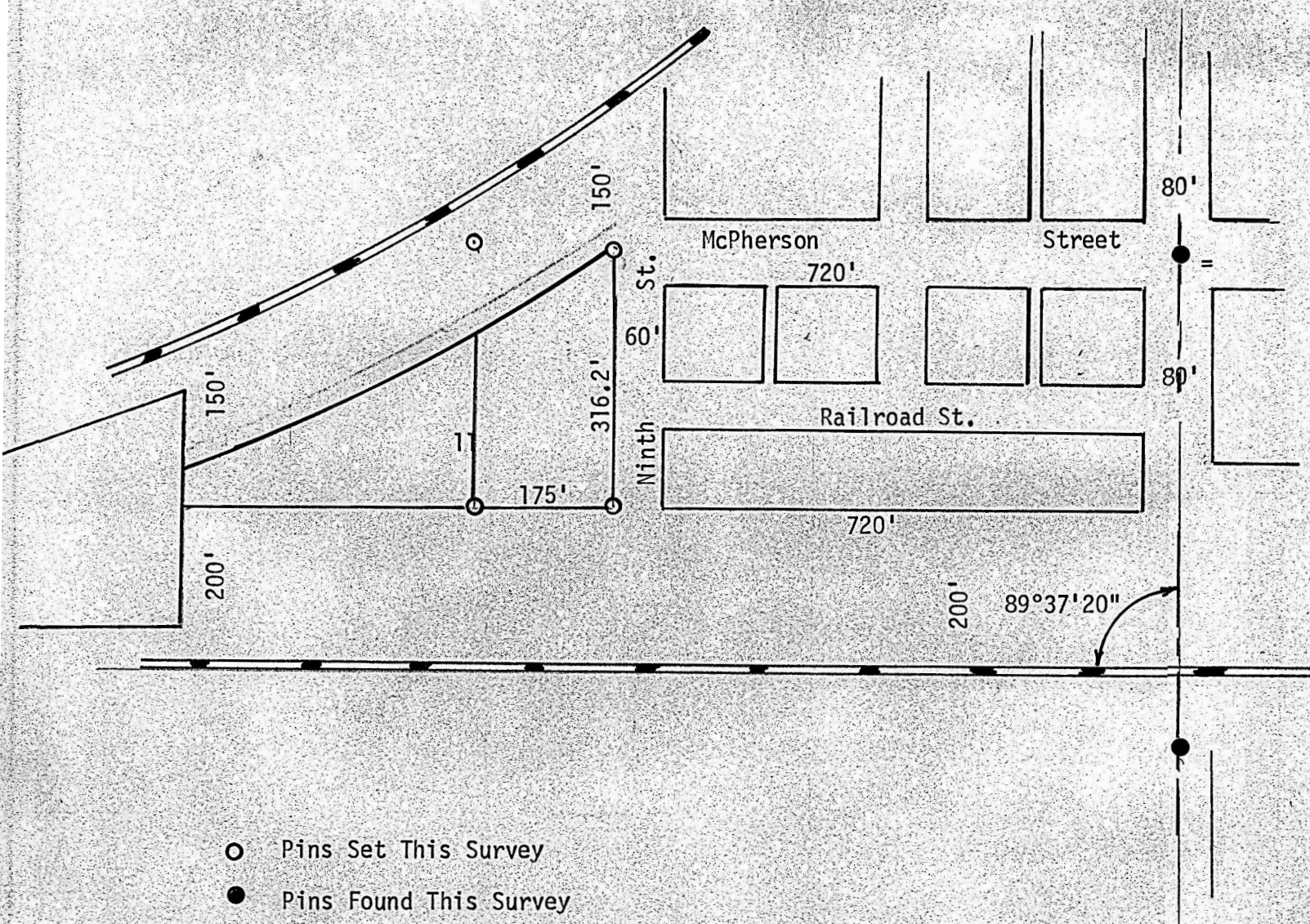

- Pins Set This Survey
- Pins Found This Survey

State of Kansas )  
County of McPherson ) SS

I, F. R. Rankin, County Engineer of McPherson County, Kansas, do hereby certify that under my supervision a survey was made in Block 11, Fairview Addition, to the City of Canton, Kansas and described as follows:

Beginning at the Southeast corner of Block 11, Fairview Addition; thence West 175 feet; thence North to Railroad right of way; thence Northeasterly along railroad right of way to the West line of Ninth Street; thence South 316.2 feet to railroad right of way and to the place of beginning. The above tract is a true exhibit of said survey as far as it is known to me.

Survey called for by City of Canton

Signed this 20 day of March, 1972

*F. R. Rankin*  
F. R. Rankin, P. E.  
County Engineer  
McPherson, Kansas

