

McALLISTER SURVEY
WEST 1/2 LOT 10

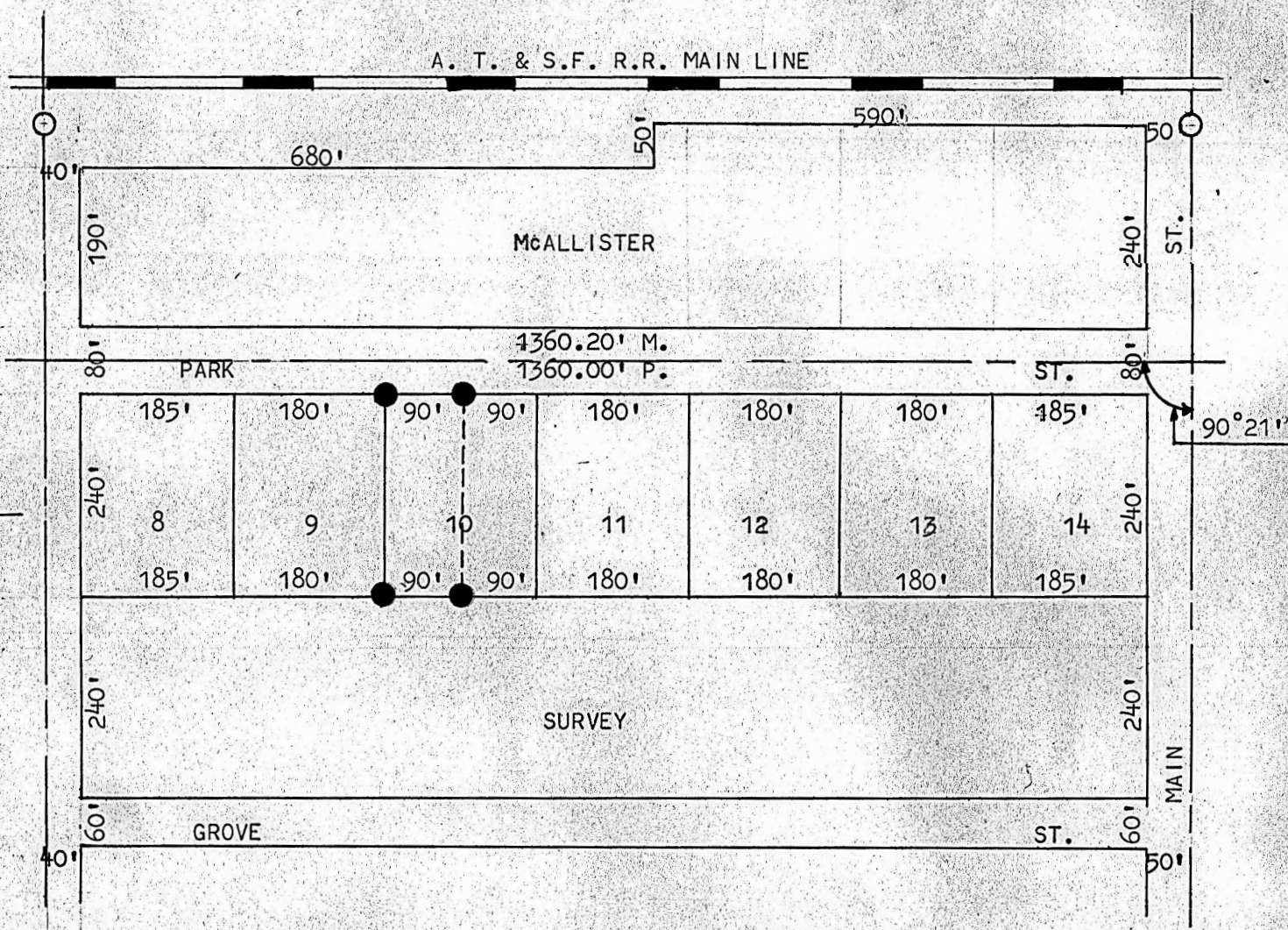

- PINS SET THIS SURVEY
- PINS FOUND THIS SURVEY

STATE OF KANSAS)
MCPHERSON COUNTY)

I, FRANCIS R. RANKIN PROFESSIONAL ENGINEER OF THE STATE OF KANSAS
DO HEREBY CERTIFY, THAT THE ABOVE SURVEY WAS MADE UNDER MY SUPERVISION
OF THE WEST 1/2 LOT 10, McALLISTER SURVEY TO THE CITY OF CANTON, KANSAS,
AND THAT THE ACCOMPANYING PLAT IS A TRUE EXHIBIT OF SAID SURVEY
AS FAR AS IT IS KNOWN TO ME.

SURVEY CALLED FOR BY WAYNE L. JOHNSON.

SIGNED THIS- 13 DAY OF November 1962.

Francis Rankin

FRANCIS R. RANKIN
ENGINEER & SURVEYOR
MCPHERSON, KANSAS

