

SURVEY FOR: John Shearer

PURPOSE OF SURVEY: Boundary Survey at 207 N 6th Street, City of Canton

DATE OF FIELD WORK: June 8, 2016

PROJECT NUMBER: PL16080

DESCRIPTION: Lot Ten (10) and the North Seven (7) feet of the West half of Lot Nine (9), Block One (1), Mcalister's First Addition to the City of Canton, located in Section Twenty-one (21), Township Nineteen (19) South, Range One (1) West of the Sixth Principle Meridian, McPherson County, Kansas.

ADDITIONAL DESCRIPTION FOR BUILDING: The North Three (3) feet of the West Twenty-two (22) feet of the East half of Lot Nine (9), Block One (1), Mcalister's First Addition to the City of Canton, located in Section Twenty-one (21), Township Nineteen (19) South, Range One (1) West of the Sixth Principle Meridian, McPherson County, Kansas.

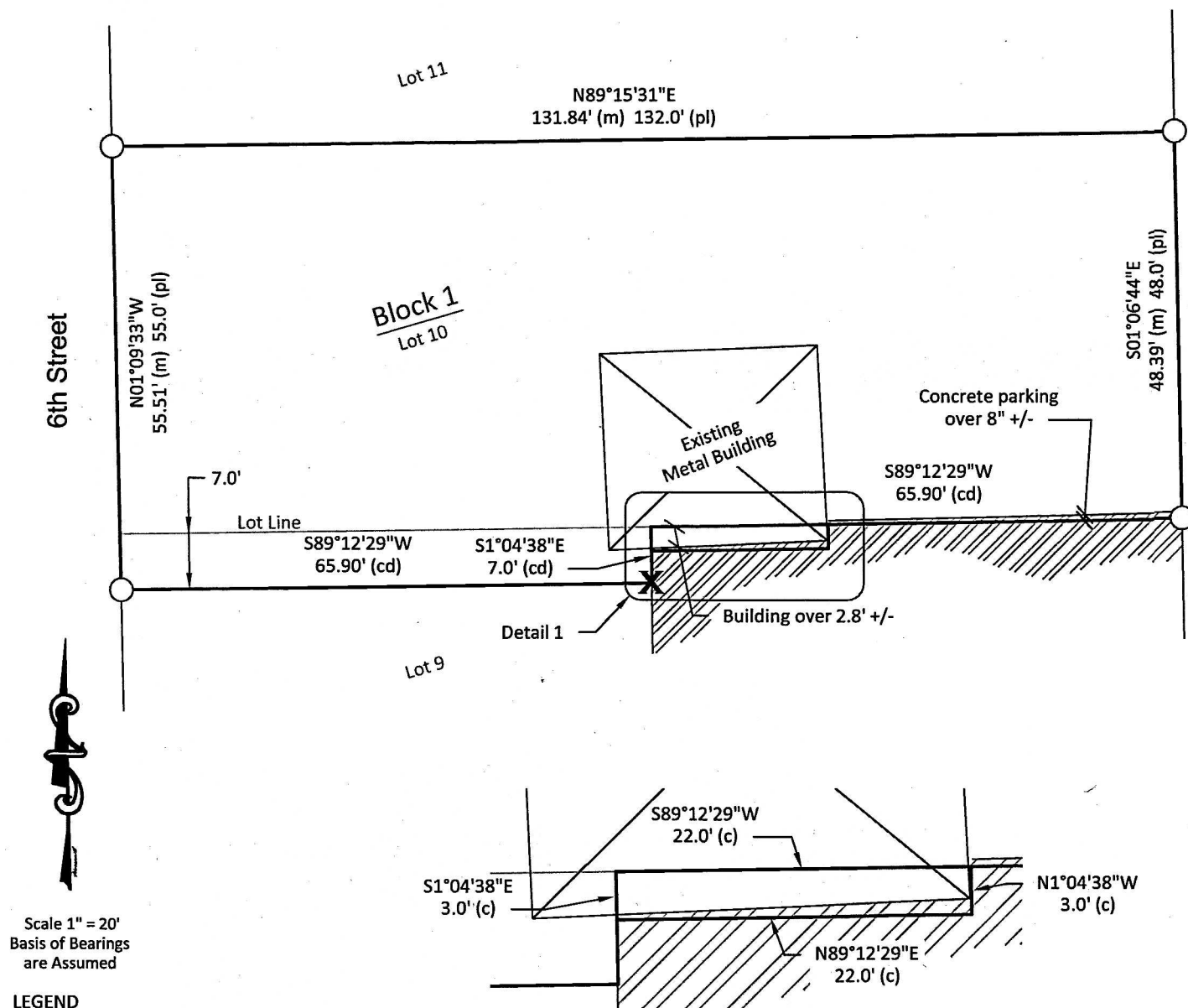

Scale 1" = 20'
Basis of Bearings
are Assumed

LEGEND

- - Found GSS Capped Rebar
- ✕ - Set "X"-Cut in Conc
- (M) - Measured Distances
- (CD) - Calculated from Deeded Distances
- (PL) - Platted Distances

SURVEYOR'S CERTIFICATE:

I hereby certify this plat to be true, correct and complete representation of the survey as surveyed under my direct supervision, this 8th day of June, 2016.

Prairie Landworks, Inc.

McPherson, KS 67460

