

**SURVEY OF BLOCK 6 FAIRVIEW ADDITION  
CANTON, KANSAS**

Com. Cor. 16 &  
21 &  
19/-  
Used as Est. on  
Survey No 106

1257.5' M  
1252.5' P

1360' M to  
1360' P

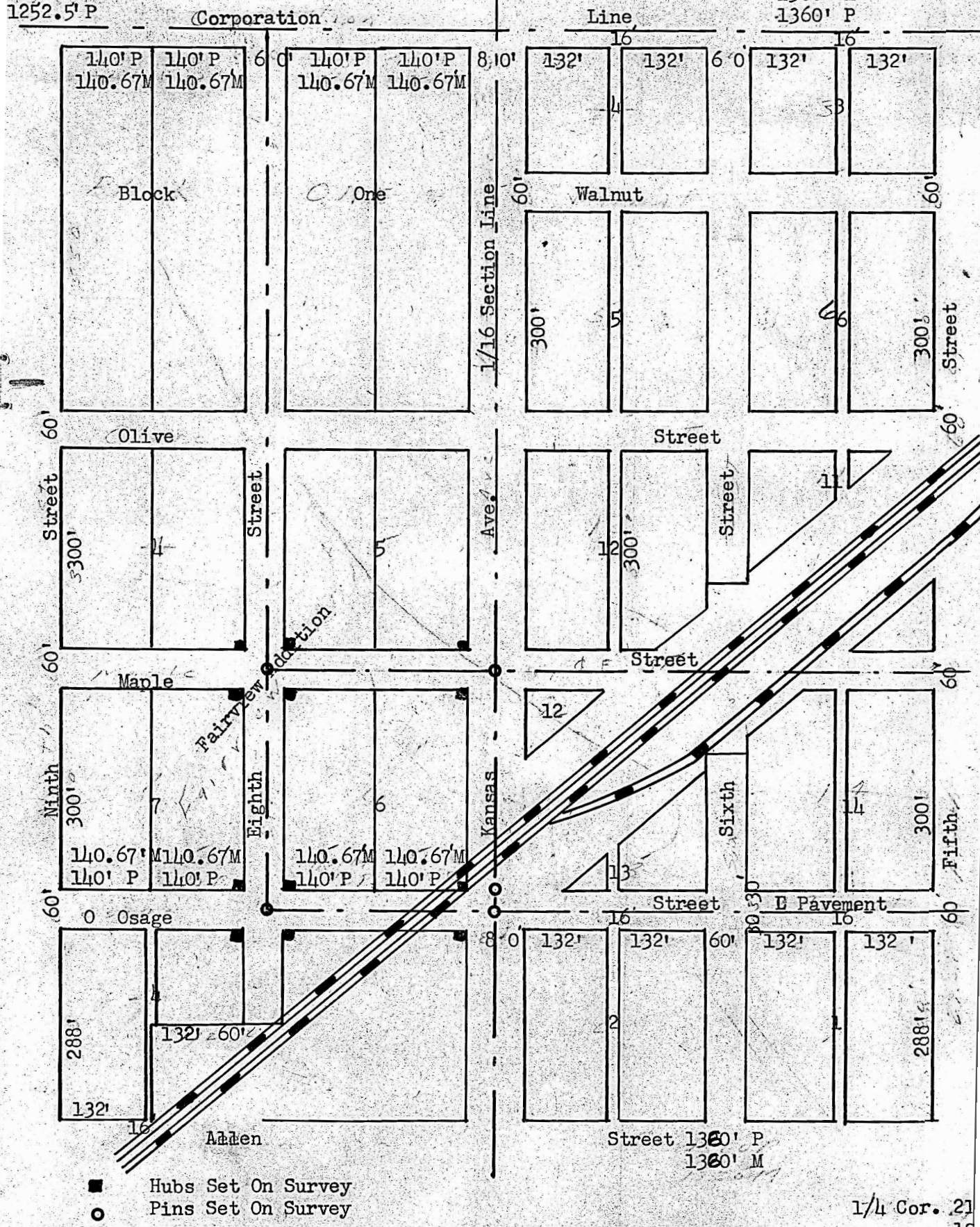

State of Kansas) SS  
County of McPherson)

1/4 Cor. 21  
19

Used as E  
on Per. S  
No. 107

I, Francis D. Wagner, County Engineer of McPherson County, Kansas, did cause to be done on the 9th day of March 1955, a survey to determine the center line of streets adjacent to Block 6 Fairview Addition to the City of Canton, Kansas. Streets involved by name are as follows:  
Maple Street, Eighth Street, Osage Street and Kansas Avenue,  
Place of beginning of Survey North line Osage Street and E of  
Kansas Ave.

and that the accompanying plat is a true exhibit of said survey.

March 9, 1955



*Francis D. Wagner*  
Francis D. Wagner  
County Engineer  
McPherson County

MICROFILM