

# A SURVEY OF LOT 1, BLOCK 12

CANTON, KANSAS

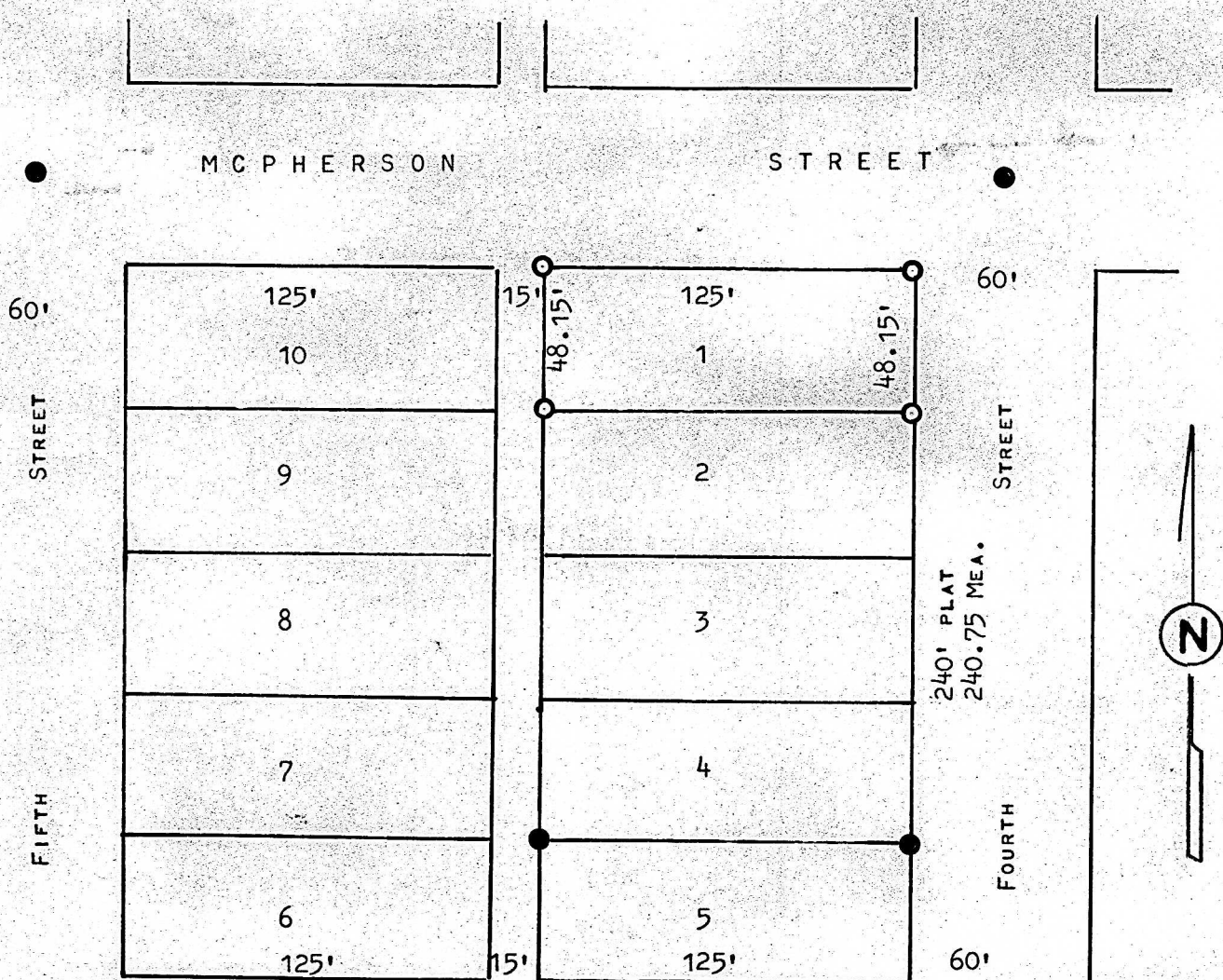

- PINS FOUND THIS SURVEY
- PINS SET THIS SURVEY

STATE OF KANSAS )  
COUNTY OF MCPHERSON ) SS

I, MELVIN FERGUSON, PROFESSIONAL ENGINEER OF THE STATE OF KANSAS DO HEREBY CERTIFY THAT UNDER MY SUPERVISION A SURVEY WAS MADE OF LOT 1, BLOCK 12, ORIGINAL TOWN TO THE CITY OF CANTON, KANSAS, AND THAT THE ABOVE PLAT IS A TRUE EXHIBIT OF SAID SURVEY AS FAR AS IT IS KNOWN TO ME.

SURVEY CALLED FOR BY BAPTIST CHURCH CANTON

SIGNED THIS 30<sup>th</sup> DAY OF AUGUST, 1978

MELVIN FERGUSON  
PROFESSIONAL ENGINEER  
MCPHERSON, KANSAS



MICROFILM