

FAIRFIELD. ADDITION, CANTON, KANSAS.

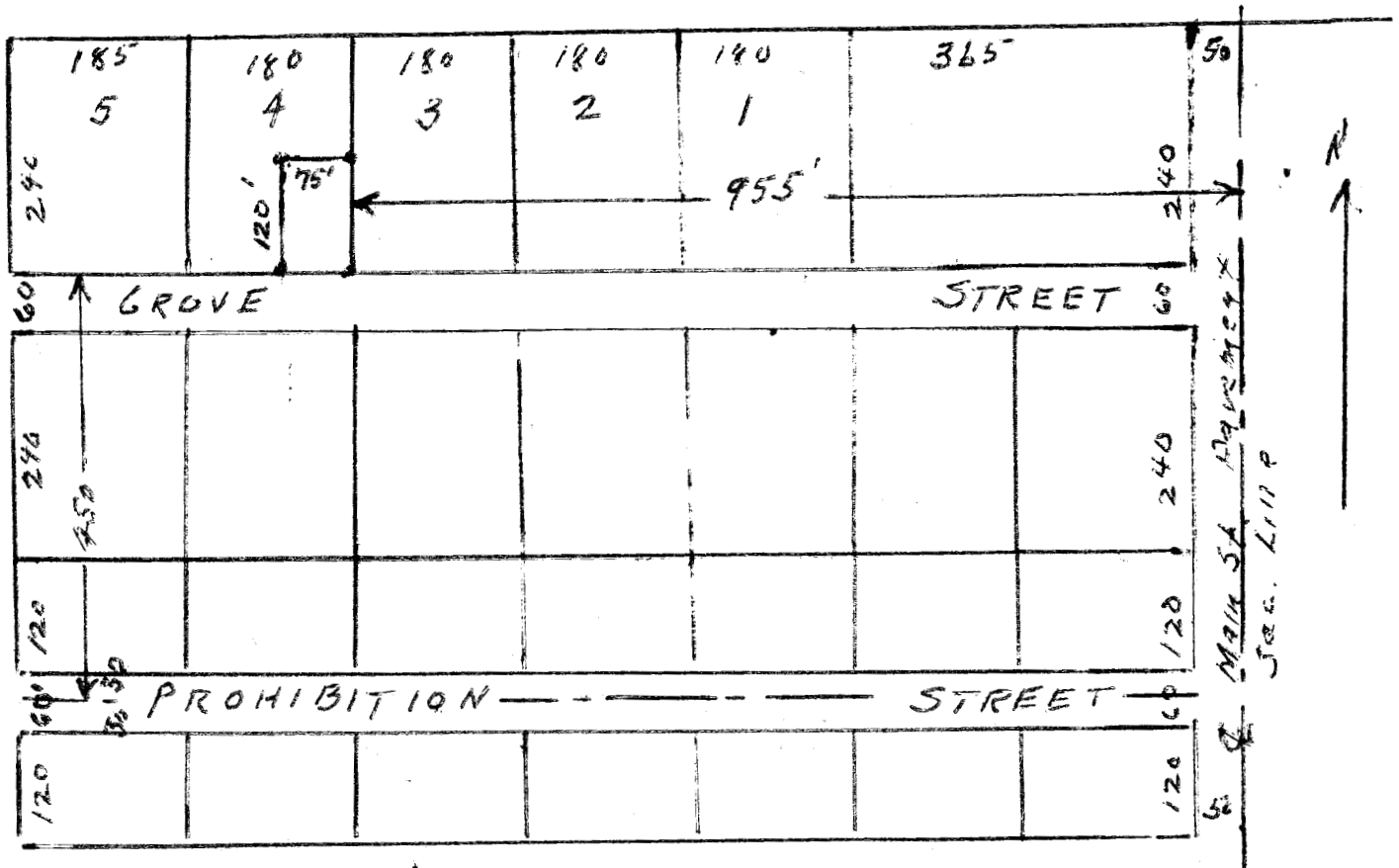

State of Kansas, County of McPherson, SS

I, G.D. Johnson, Licensed Civil Engineer of the State of Kansas, do hereby certify that I did on the 2nd. day of September, 1960 survey the south 120 feet of the east 75 feet of Lot 4, Fairfield Addition to the City of Canton, Kansas.

That accompanying plat is a true exhibit of said survey.

*G.D. Johnson*