

A SURVEY IN LOT 6
FAIRFIELD ADDITION
CANTON, KANSAS

A.T. & S.F.R.R.

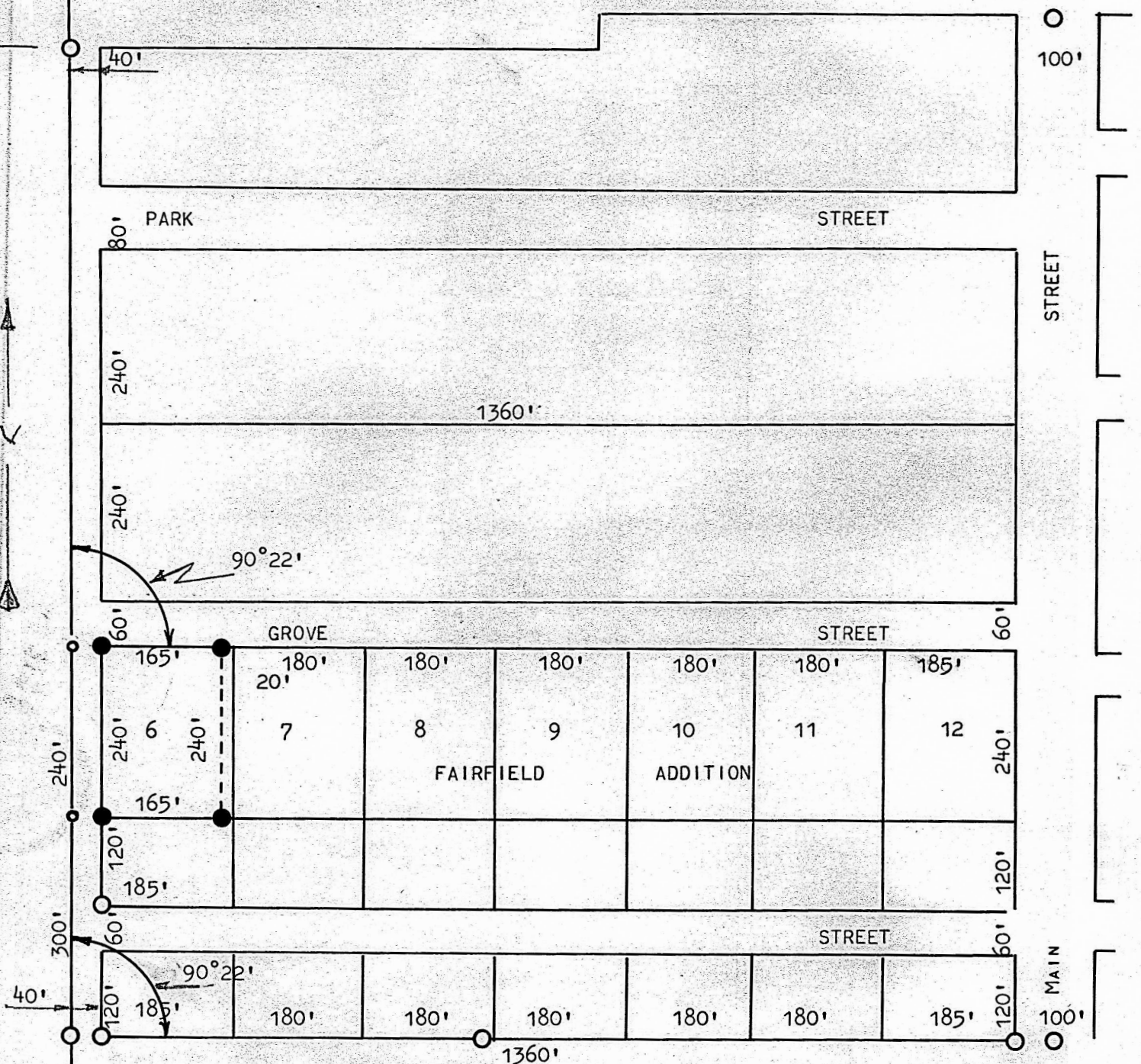

- PINS PLACE THIS SURVEY
- PINS FOUND OR PLACED PREVIOUS SURVEY
- NAILS SET THIS SURVEY

STATE OF KANSAS)
COUNTY OF MCPHERSON) SS

I, FRANCIS RANKIN, PROFESSIONAL ENGINEER OF THE STATE OF KANSAS DO HEREBY CERTIFY THAT UNDER MY SUPERVISION A SURVEY WAS MADE OF THE WEST 165 FEET, OF LOT 6, FAIRFIELD ADDITION, TO THE CITY OF CANTON, KANSAS, AND THAT THE ABOVE PLAT IS A TRUE EXHIBIT OF SAID SURVEY AS FAR AS IT IS KNOWN TO ME.

SURVEY CALLED FOR BY HENRY C. WILKENING

SIGNED THIS 19th DAY OF FEBRUARY, 1968

FRANCIS RANKIN
PROFESSIONAL ENGINEER
MCPHERSON, KANSAS



MICROFILM