

A SURVEY IN CHURCH ADDITION
TO THE CITY OF LINDSBORG, KANSAS

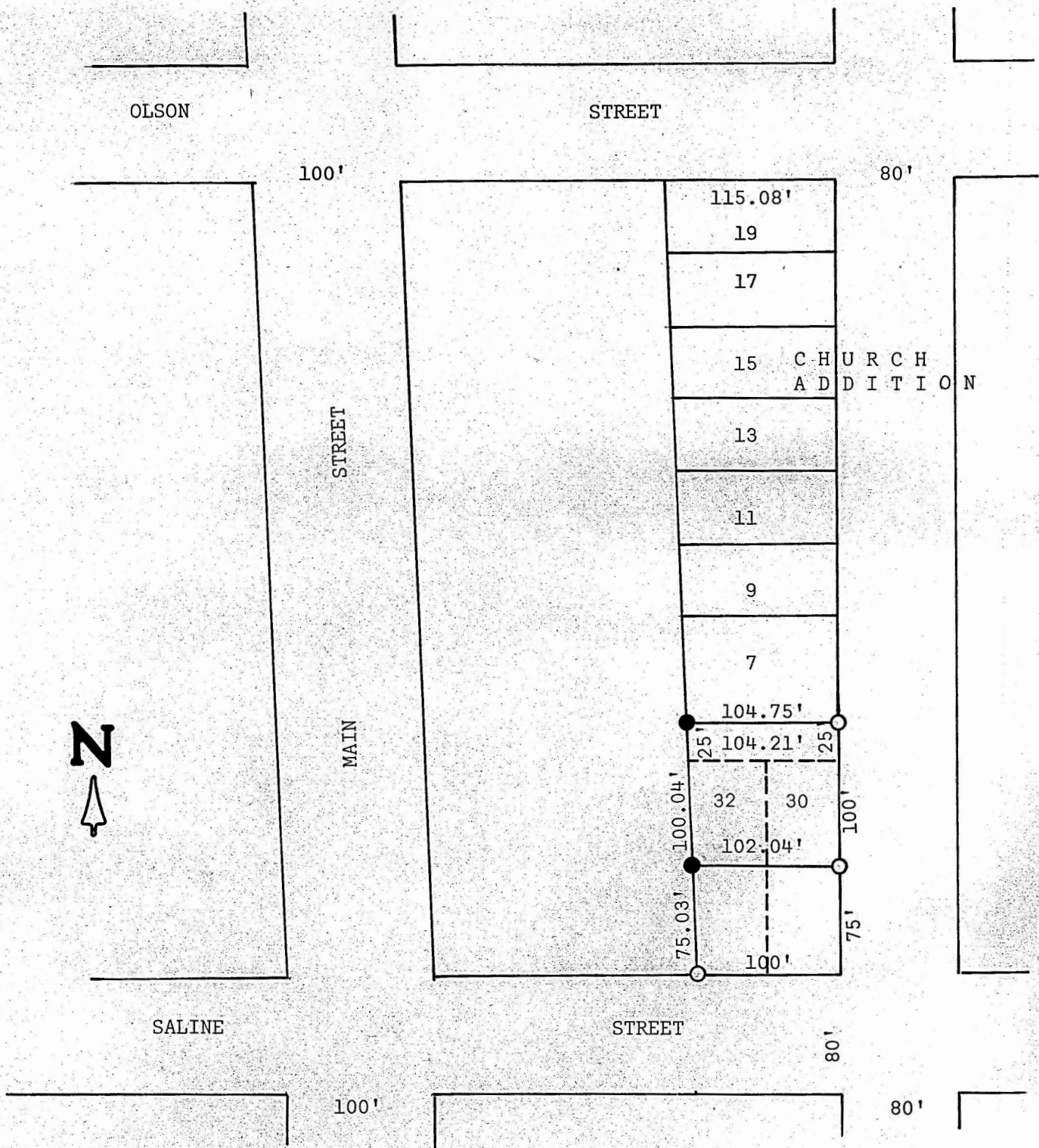

I, Melvin Ferguson, County Engineer of McPherson County, Kansas, do hereby certify that under my supervision a survey was mde in Church Addition to the City of Lindsborg, Kansas and described as follows:

The North 75 feet of lots number 30 and 32 on Saline Street, in Church Addition to the City of Lindsborg, Kansas; also that parcel of land described as follows: Commencing at the Northeast corner of the said lot numbered 30 above, described; thence North 25 feet; thence West 104.75 feet; thence South 25 feet; thence East 104.21 feet to the place of beginning, all in McPherson County, Kansas. The above plat is a true exhibit of said survey as far as it is known to me.

Survey called for by Ronald Rolander
Signed this 22nd day of November, 1974

Melvin Ferguson
Melvin Ferguson, P. E.
County Engineer, McPherson, Kansas

