

CHURCH ADD.

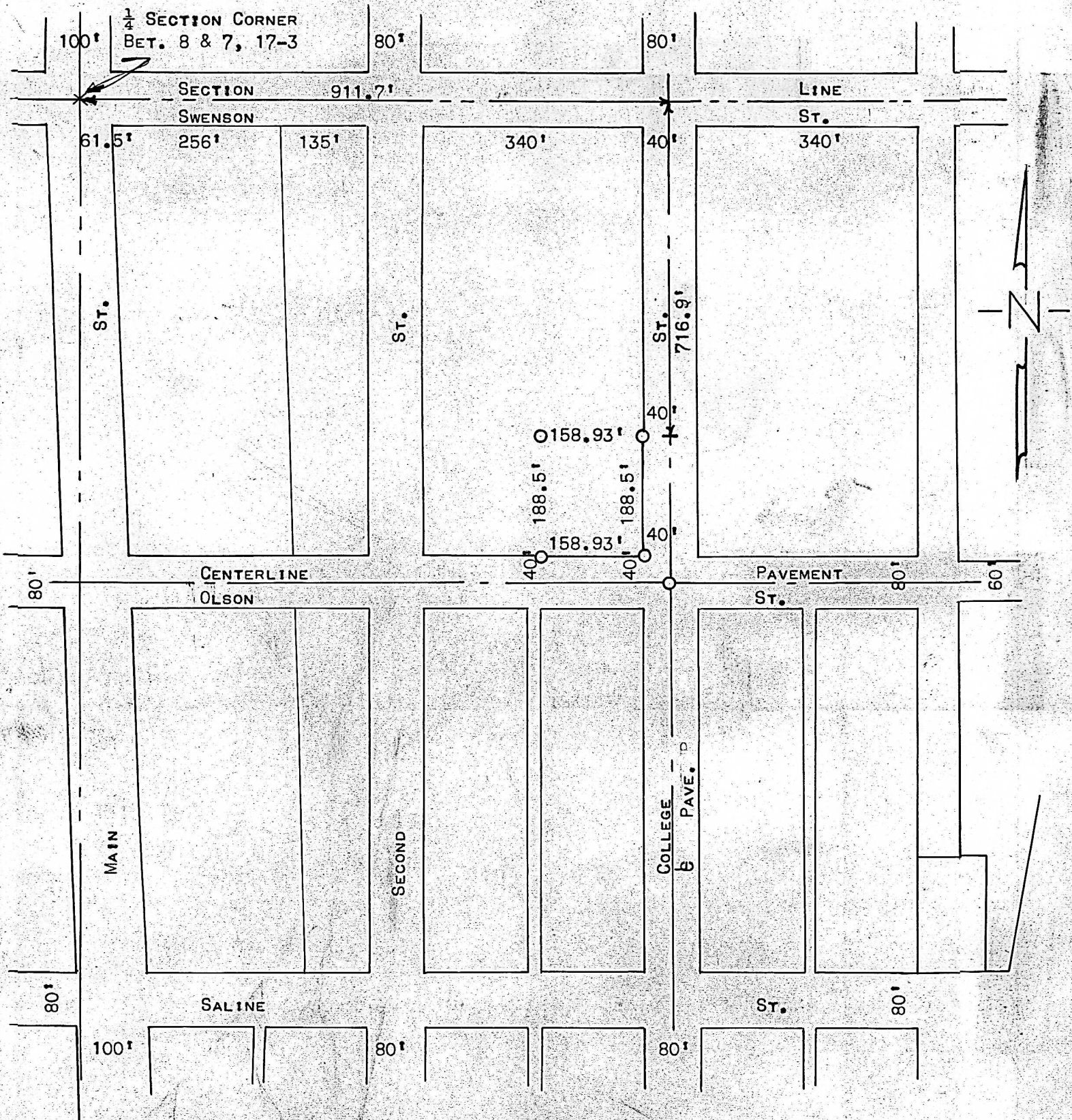

○ PINS SET ON THIS SURVEY

STATE OF KANSAS)
COUNTY OF McPHERSON) SS

I, FRANCIS D. WAGNER, COUNTY ENGINEER OF McPHERSON COUNTY KANSAS DO HEREBY CERTIFY THAT I DID CAUSE TO BE DONE ON THE 18TH DAY OF JULY, 1956 A SURVEY IN THE CITY OF LINDSBORG DESCRIBED AS FOLLOWS:

BEGINNING AT A POINT 911.7' FEET AND 716.9' FEET SOUTH OF THE ONE QUARTER CORNER BETWEEN SECTION 7 & 8, T17S, R3W. SAID POINT OF BEGINNING BEING THE CENTER LINE OF COLLEGE STREET PAVEMENT, THENCE WEST 40' FEET TO THE WEST PROPERTY LINE OF COLLEGE STREET, THENCE SOUTH ALONG THE PROPERTY LINE AND PARALLEL TO THE CENTER OF COLLEGE STREET 188.50' FEET TO THE NORTH PROPERTY LINE OF OLSON STREET, THENCE WEST 158.93' FEET, THENCE NORTH 188.50' FEET, THENCE EAST 158.93' FEET TO THE POINT OF BEGINNING.

SAID TRACT OF LAND BEING DON CHURCH ADDITION TO THE CITY OF LINDSBORG AND THAT THE ACCOMPANYING PLAT IS A TRUE EXHIBIT OF SAID SURVEY.

Francis D. Wagner
FRANCIS D. WAGNER
COUNTY ENGINEER

JULY 28, 1956

MICROFILM ?