

A SURVEY IN BLOCK 3, CHAMPLIN ADDITION,  
TO THE CITY OF MCPHERSON, KANSAS

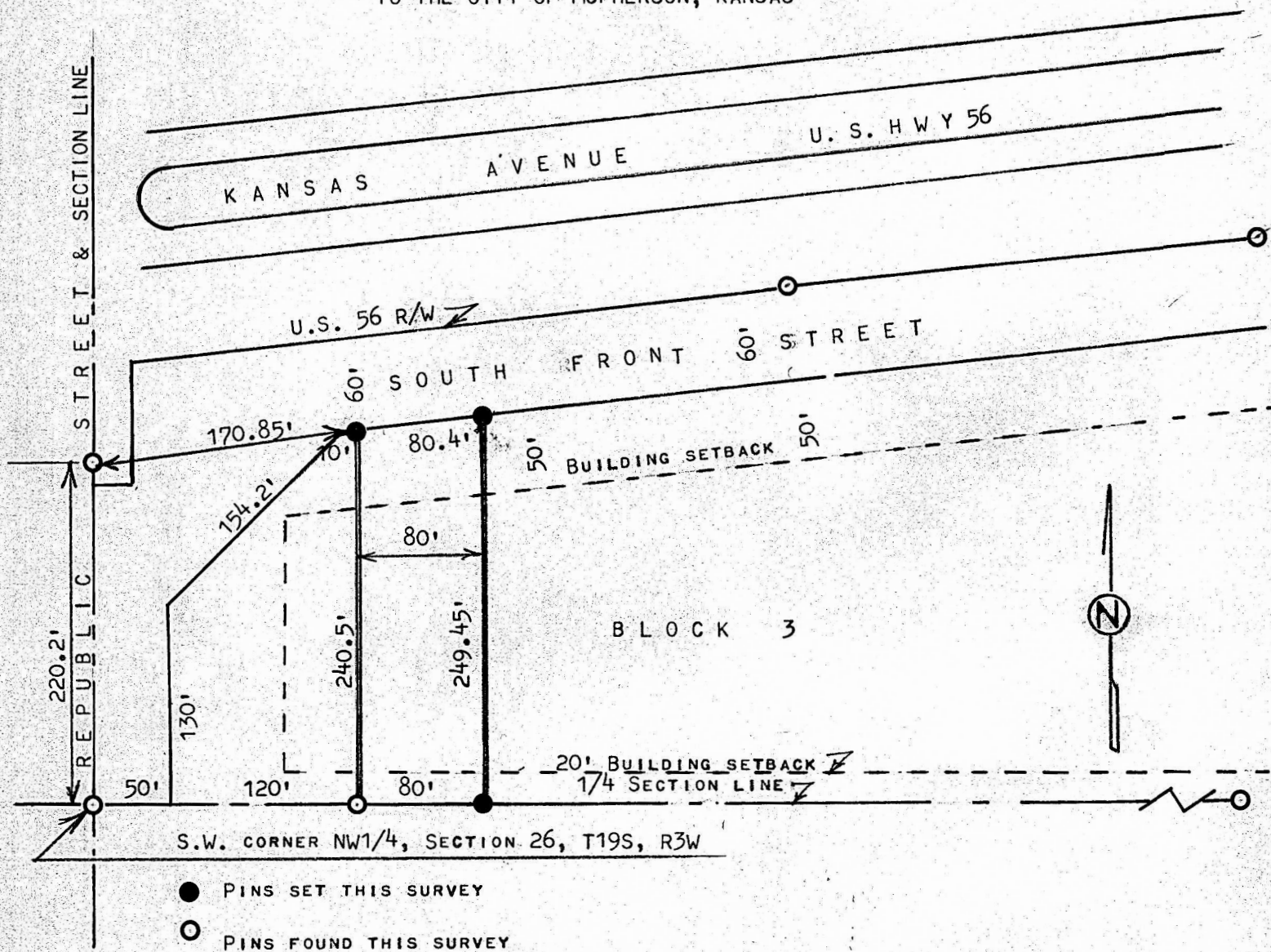

STATE OF KANSAS )  
COUNTY OF MCPHERSON ) SS

I, MELVIN FERGUSON, PROFESSIONAL ENGINEER OF THE STATE OF KANSAS DO HEREBY CERTIFY THAT UNDER MY SUPERVISION A SURVEY WAS MADE IN BLOCK 3, CHAMPLIN ADDITION, TO THE CITY OF MCPHERSON, KANSAS, AND DESCRIBED AS FOLLOWS:

COMMENCING 170 FEET EAST OF THE SW CORNER OF THE NW1/4, SECTION 26, T19S, R3W; THENCE NORTH PARALLEL WITH SECTION 240.5 FEET AND TO THE SOUTH LINE OF SOUTH FRONT STREET; THENCE EASTERLY ALONG THE SOUTH LINE OF SOUTH FRONT STREET 80.4 FEET; THENCE SOUTH PARALLEL WITH SECTION LINE 249.45 FEET AND TO THE 1/4 SECTION LINE; THENCE WEST ON 1/4 SECTION LINE 80 FEET TO PLACE OF BEGINNING. AND THAT THE ABOVE PLAT IS A TRUE EXHIBIT OF SAID SURVEY AS FAR AS IT IS KNOWN TO ME.

SURVEY CALLED FOR BY CHISHOLM

NOTE: CHANGED DESCRIPTION SEE  
ACCOMPANYING SHEET

SIGNED ON THIS 4<sup>th</sup> DAY OF APRIL, 1977

Melvin Ferguson  
MELVIN FERGUSON  
PROFESSIONAL ENGINEER  
MCPHERSON, KANSAS

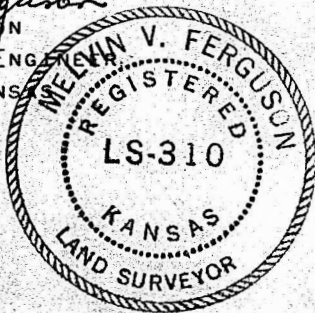

MICROFILM