

REVISED SURVEY LOT B  
NW1/4 SECTION 26, T19S - R3W  
McPHERSON, KANSAS

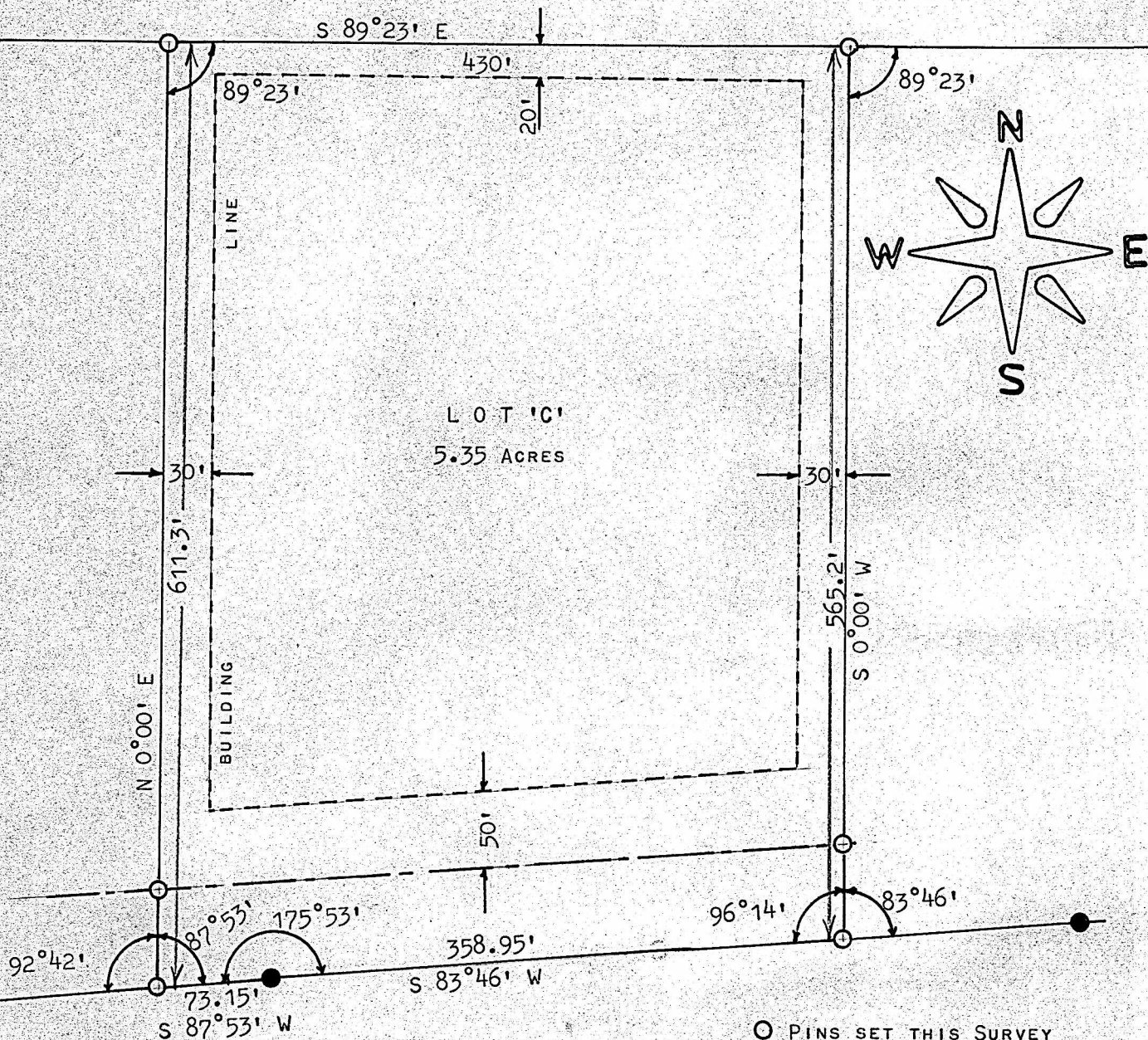

STATE OF KANSAS )  
COUNTY OF McPHERSON ) SS

I, F. R. RANKIN, COUNTY ENGINEER OF McPHERSON COUNTY DO HEREBY CERTIFY THAT UNDER MY SUPERVISION A SURVEY WAS MADE IN THE NW1/4 OF SECTION 26, T19S-R3W OF THE 6TH P.M. AND DESCRIBED AS FOLLOWS:

COMMENCING AT THE SW CORNER OF THE NW1/4 OF SAID SECTION 26, THENCE NORTH 0°00' EAST 1200 FEET ON SECTION LINE; THENCE SOUTH 89°23' EAST 1589.3 FEET TO THE PLACE OF BEGINNING; THENCE SOUTH 0°00' WEST 565.2 FEET TO THE NORTH R/W OF U.S. 56 HIGHWAY; THENCE SOUTH 83°46' WEST ALONG SAID R/W 358.95 FEET; THENCE ON A CURVE OF 11,559.16 FOOT RADIUS AN ARC DISTANCE OF 73.15 FEET WITH A CHORD WHICH BEARS SOUTH 87°53' WEST 73.15 FEET BEING ALONG SAID R/W; THENCE NORTH 0°00' EAST 611.3 FEET; THENCE SOUTH 89°23' EAST 430.0 FEET TO THE POINT OF BEGINNING.

THE LAND HEREIN DESCRIBED CONTAINS 5.35 ACRES MORE OR LESS EXCLUSIVE OF A 60 FOOT STRIP OFF THE SOUTH SIDE OF THE DESCRIBED PROPERTY TO BE USED FOR AN ACCESS ROADWAY AND THE ABOVE PLAT IS A TRUE EXHIBIT OF SAID SURVEY AS FAR AS IT IS KNOWN TO ME.

SURVEY CALLED FOR BY CHAMPLIN PETROLEUM Co.

SIGNED THIS 29 DAY OF AUGUST 1960

*F. R. Rankin*  
F. R. RANKIN  
COUNTY ENGINEER  
McPHERSON Co., KANSAS



MICROFILM )