

A SURVEY OF A TRACT OF LAND IN THE  
NW1/4 SECTION 26, T19S-R3W  
McPHERSON, KANSAS

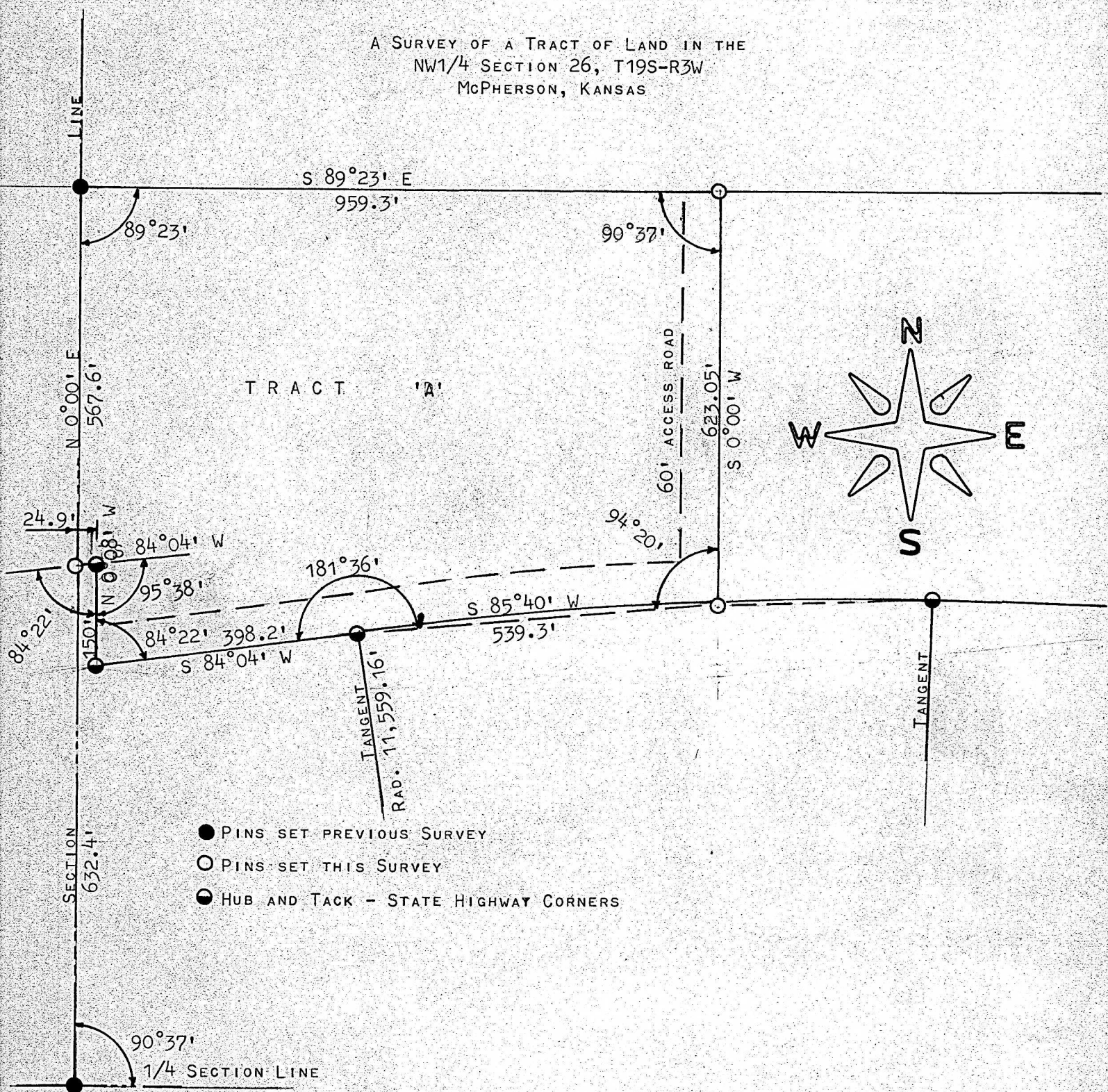

- PINS SET PREVIOUS SURVEY
- PINS SET THIS SURVEY
- HUB AND TACK - STATE HIGHWAY CORNERS

STATE OF KANSAS )  
COUNTY OF MCPHERSON) <sup>SS</sup>

I, FRANCIS RANKIN, COUNTY ENGINEER OF MCPHERSON, COUNTY, KANSAS, DO HEREBY CERTIFY THAT UNDER MY SUPERVISION A SURVEY WAS MADE OF A TRACT OF LAND IN THE NW1/4 OF SECTION 26, TOWNSHIP 19 SOUTH - RANGE 3 WEST OF THE 6TH P.M. AND DESCRIBED AS FOLLOWS:

COMMENCING AT THE SW CORNER OF THE NW1/4 OF SAID SECTION 26, THENCE NORTH ON SECTION LINE BEARING NORTH 0°00' EAST 1200 FEET TO A POINT OF BEGINNING, THENCE SOUTH 89°23' EAST 959.3 FEET, THENCE SOUTH 0°00' WEST 623.05 FEET TO THE NORTH R/W OF U.S. 56 H/W, THENCE ON A CURVE OF 11,559.16 FEET RADIUS AN ARC DISTANCE OF 539.8 FEET WITH A CHORD WHICH BEARS SOUTH 85°40' WEST 539.3 FEET ALONG SAID R/W, THENCE SOUTH 84°04' WEST 398.2 FEET ALONG SAID R/W, THENCE NORTH 0°08' WEST 150 FEET, THENCE SOUTH 84°04' WEST 24.9 FEET TO THE WEST LINE OF SAID SECTION 26, THENCE NORTH 0°00' EAST 567.6 FEET TO THE POINT OF BEGINNING. THE LAND HEREIN DESCRIBED CONTAINS 12.5 ACRES MORE OR LESS EXCLUSIVE OF A 60 FOOT STRIP OFF THE SOUTH AND EAST SIDE OF THE DESCRIBED PROPERTY TO BE USED FOR AN ACCESS ROADWAY; AND THE ABOVE PLAT IS A TRUE EXHIBIT OF SAID SURVEY AS FAR AS IT IS KNOWN TO ME.

SURVEY CALLED FOR BY CHAMPLIN PETROLEUM CO.

SIGNED THIS 30 DAY OF JUNE, 1969.

*Francis Rankin*  
FRANCIS RANKIN  
COUNTY ENGINEER  
MCPHERSON, KANSAS



MICROFILM

See Bin 30