

A SURVEY IN BLOCK 3 CHAMPLIN ADDITION
TO THE CITY OF MCPHERSON, KANSAS

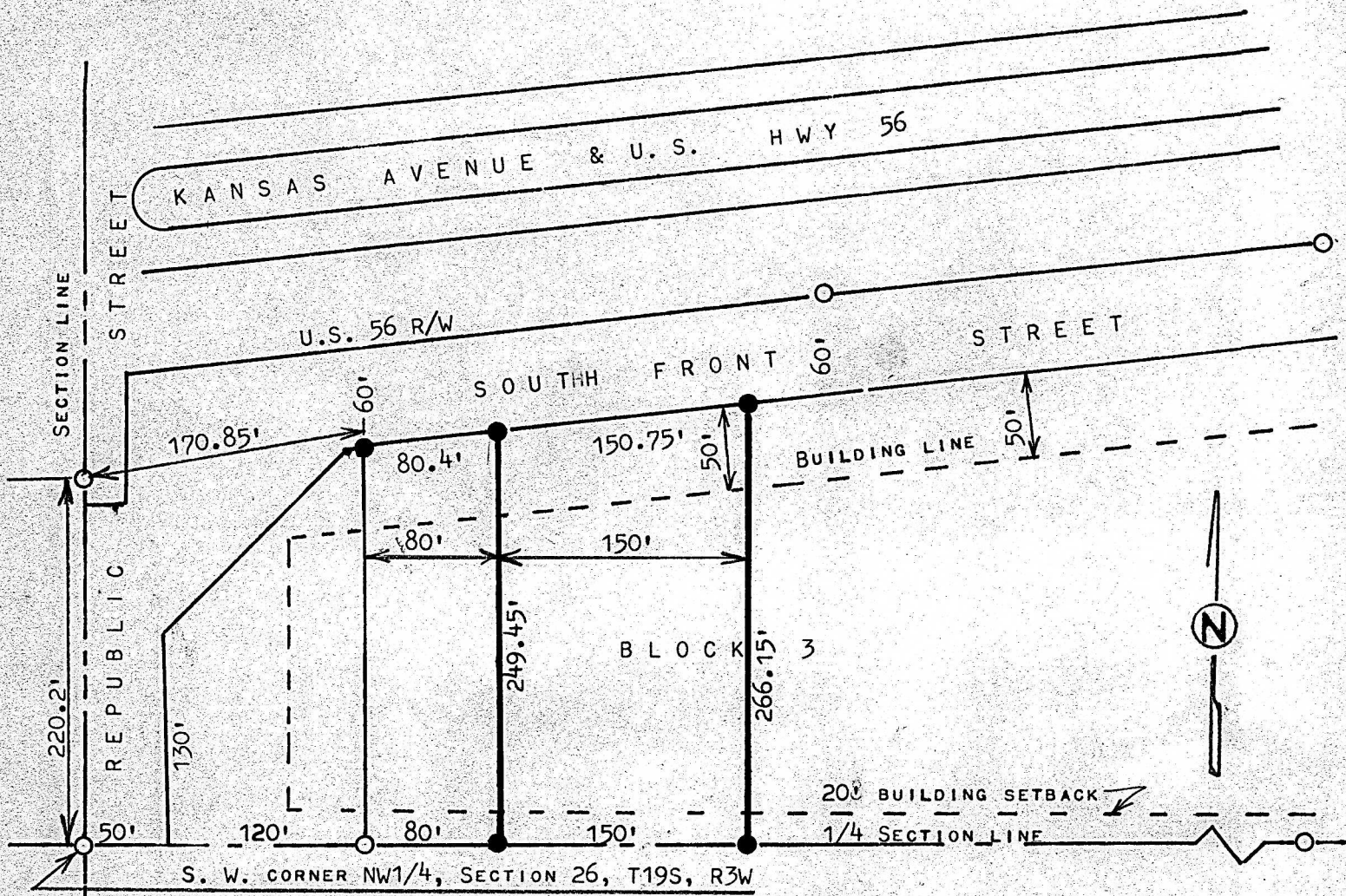

- PINS SET THIS SURVEY
- PINS FOUND THIS SURVEY

I, MELVIN FERGUSON, PROFESSIONAL ENGINEER OF THE STATE OF KANSAS DO HEREBY CERTIFY THAT UNDER MY SUPERVISION A SURVEY WAS MADE IN BLOCK 3, CHAMPLIN ADDITION, TO THE CITY OF MCPHERSON, KANSAS, AND DESCRIBED AS FOLLOWS:

COMMENCING 250 FEET EAST OF THE SW CORNER OF THE NW1/4, SECTION 26, T19S, R3W; THENCE NORTH PARALLEL WITH SECTION LINE 249.45 FEET AND TO THE SOUTH LINE OF SOUTH FRONT STREET; THENCE EASTERLY ALONG SOUTH LINE OF SOUTH FRONT STREET 150.75 FEET; THENCE SOUTH PARALLEL WITH SECTION LINE 266.15 FEET AND TO THE 1/4 SECTION LINE; THENCE WEST ON 1/4 SECTION LINE 150 FEET TO THE PLACE OF BEGINNING, AND THAT THE ABOVE PLAT IS A TRUE EXHIBIT OF SAID SURVEY AS FAR AS IT IS KNOWN TO ME.

SURVEY CALLED FOR BY CHISHOLM

SIGNED ON THIS 4th DAY OF APRIL, 1977

MELVIN FERGUSON
PROFESSIONAL ENGINEER
MCPHERSON, KANSAS

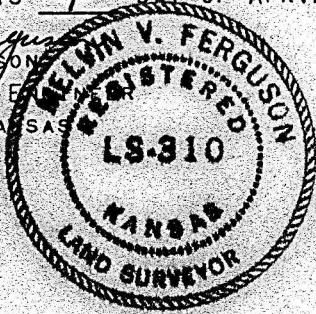

MICROFILM

NOTE: CHANGED DESCRIPTION SEE
ACCOMPANYING SHEET