

REVISED SURVEY LOT 'B'
NW1/4 SEC. 26, T19S - R3W

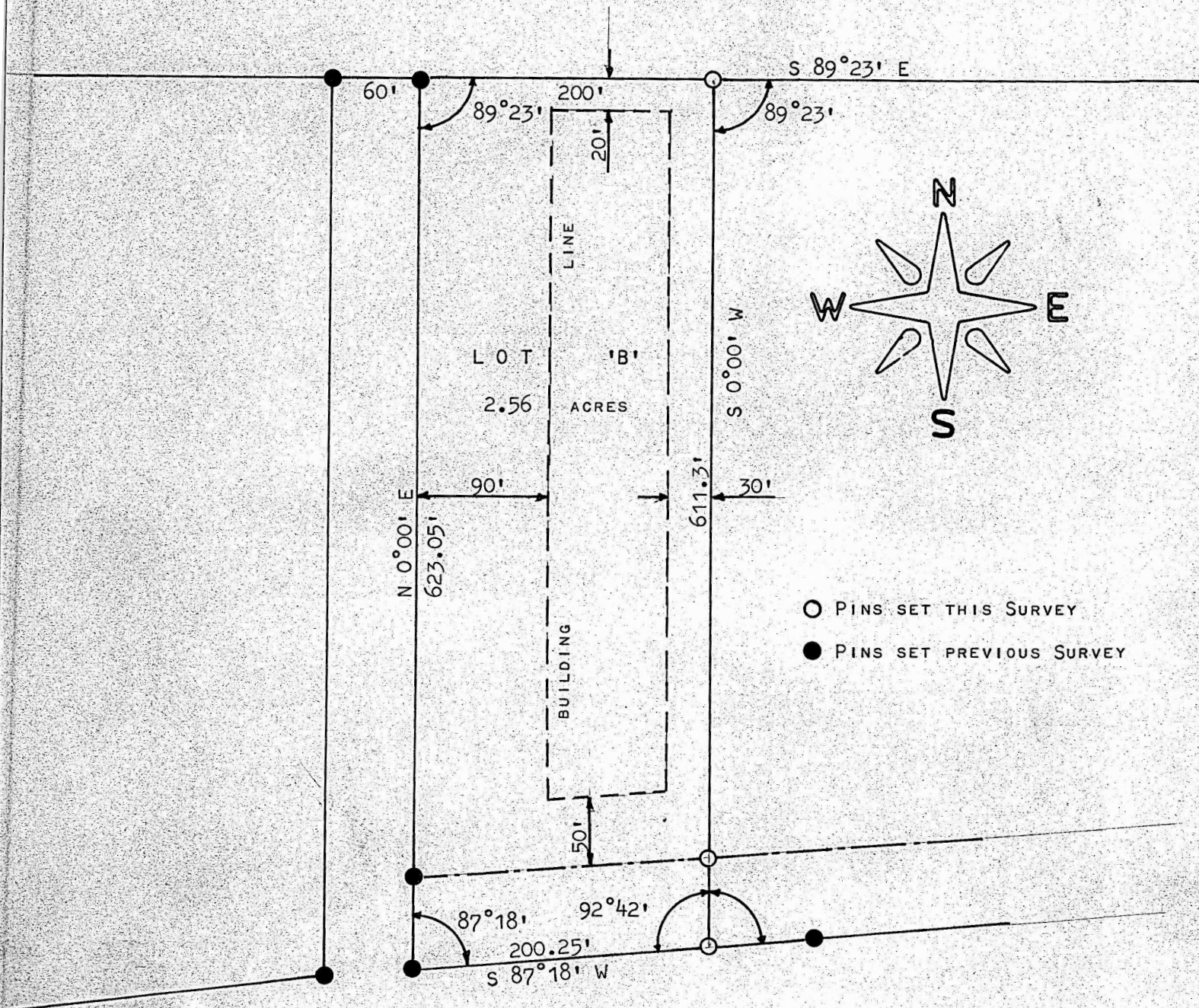

STATE OF KANSAS)
COUNTY OF MCPHERSON) ss

I, F.R. RANKIN, COUNTY ENGINEER OF MCPHERSON, KANSAS, DO HEREBY CERTIFY THAT UNDER MY SUPERVISION A SURVEY WAS MADE IN THE NW1/4 OF SECTION 26, T19S - R3W OF THE 6TH P.M. AND DESCRIBED AS FOLLOWS:

COMMENCING AT THE SW CORNER OF THE NW1/4 OF SAID SECTION 26, THENCE NORTH 0°00' EAST 1200 FEET ON SECTION LINE, THENCE SOUTH 89°23' EAST 1159.3 FEET TO THE PLACE OF BEGINNING; THENCE SOUTH 0°00' WEST 611.3 FEET TO THE NORTH R/W OF U.S. 56 HIGHWAY, THENCE ON A CURVE OF 11,559.16 FEET RADIUS AN ARC DISTANCE OF 200.25 FEET WITH A CHORD WHICH BEARS SOUTH 87°18' WEST 200.25 FEET BEING THE NORTH R/W OF SAID HIGHWAY, THENCE NORTH 0°00' EAST 623.05 FEET, THENCE SOUTH 89°23' EAST 200 FEET TO THE PLACE OF BEGINNING.

THE LAND HEREIN DESCRIBED CONTAINS 2.56 ACRES MORE OR LESS EXCLUSIVE OF A 60' FOOT STRIP OFF THE SOUTH SIDE OF THE DESCRIBED PROPERTY TO BE USED FOR AN ACCESS ROAD AND THE ABOVE PLAT IS A TRUE EXHIBIT OF SAID SURVEY AS FAR AS IT IS KNOWN TO ME.

SURVEY CALLED FOR BY CHAMPLIN PETROLEUM CO.

SIGNED THIS 28 DAY OF AUGUST 1969.

F. R. Rankin
F. R. RANKIN
COUNTY ENGINEER
MCPHERSON CO., KANSAS

