

SURVEY OF A TRACT OF LAND IN THE
NW1/4 SECTION 26, T19S-R3W

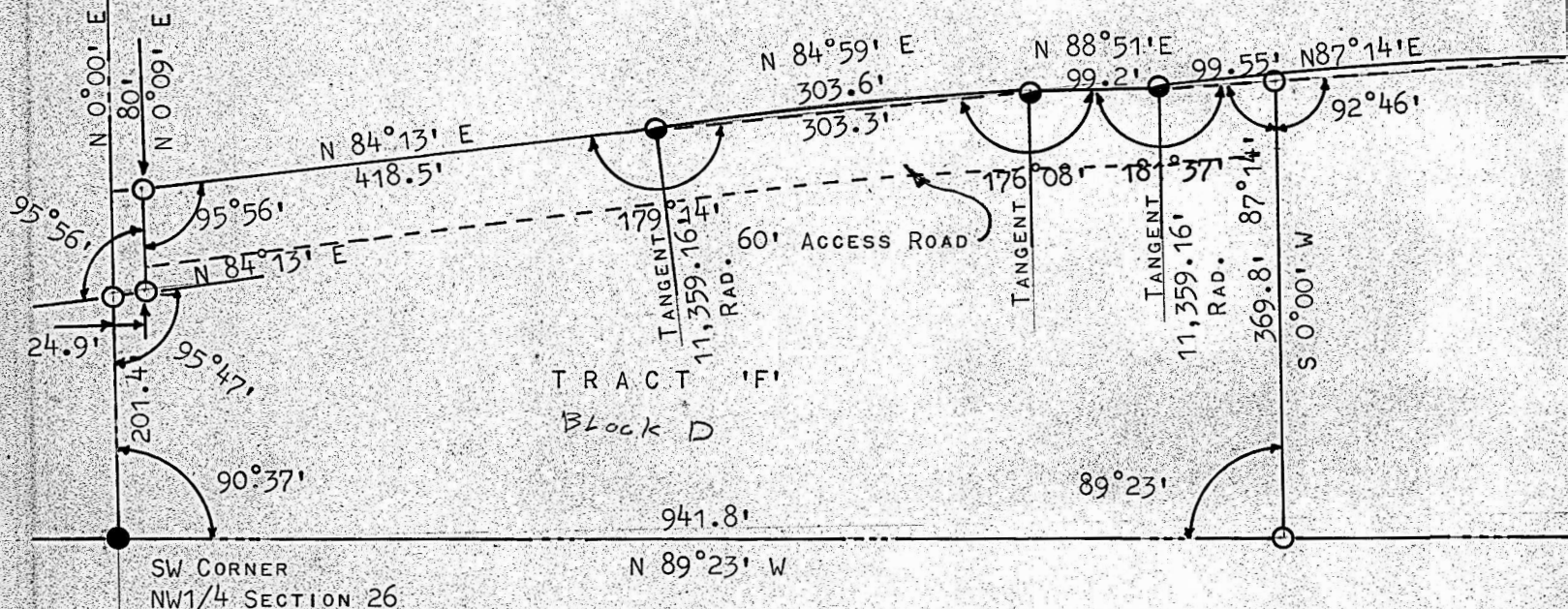

- PINS SET PREVIOUS SURVEY
- HUB AND TACK SET BY STATE HIGHWAY
- PINS SET THIS SURVEY

STATE OF KANSAS)
COUNTY OF McPHERSON)^{SS}

I, F. R. RANKIN, COUNTY ENGINEER OF McPHERSON, KANSAS DO
HEREBY CERTIFY THAT UNDER MY SUPERVISION A SURVEY WAS MADE IN THE
NW1/4 OF SECTION 26, TOWNSHIP 19 SOUTH - RANGE 3 WEST OF THE 6TH P.M.
AND IS DESCRIBED AS FOLLOWS:

BEGINNING AT THE S.W. CORNER OF THE NW1/4 OF SAID SECTION 26, THENCE NORTH 0°00' EAST 201.4' FEET ON SECTION LINE, THENCE NORTH 84°13' EAST 24.9 FEET, THENCE NORTH 0°09' EAST 80.0 FEET, THENCE NORTH 84°13' EAST 418.5 FEET ALONG THE R/W OF U.S. 56 H/W, THENCE ON A CURVE OF 11,359.16 FEET RADIUS AN ARC DISTANCE OF 303.6 FEET WITH A CHORDBEARING NORTH 84°59' EAST 303.3 FEET, THENCE NORTH 88°51' EAST 99.2 FEET, THENCE ON A CHORD BEARING NORTH 87°14' EAST 99.55 FEET WITH AN ARC DISTANCE OF 396.3 FEET AND A RADIUS OF 11,359.16 FEET, THENCE SOUTH 0°00' WEST 369.8 FEET TO THE SOUTH LINE OF SAID NW1/4, THENCE NORTH 89°23' WEST 941.8 FEET TO THE POINT OF BEGINNING. THE LAND HEREIN DESCRIBED CONTAINS 5.6 ACRES EXCLUDING A 60 FOOT STRIP ON THE NORTH SIDE OF THE ABOVE DESCRIBED PROPERTY, TO BE USED FOR AN ACCESS ROADWAY, AND THE ABOVE PLAT IS A TRUE EXHIBIT OF SAID SURVEY AS FAR AS IT IS KNOWN TO ME.

SURVEY CALLED FOR BY THE CHAMPLIN PETROLEUM CO.

SIGNED THIS 26 DAY OF JUNE, 1969.

F. R. Rankin
F. R. RANKIN
COUNTY ENGINEER
McPHERSON Co., KANSAS



MICROFILM

See Bm 26