

Lots 10, 11, & 12., Block 4, Central Addition,

Lindsborg, Kansas.

Original
Corner

STATE STREET

50'
CEDAR
STREET

Note

60

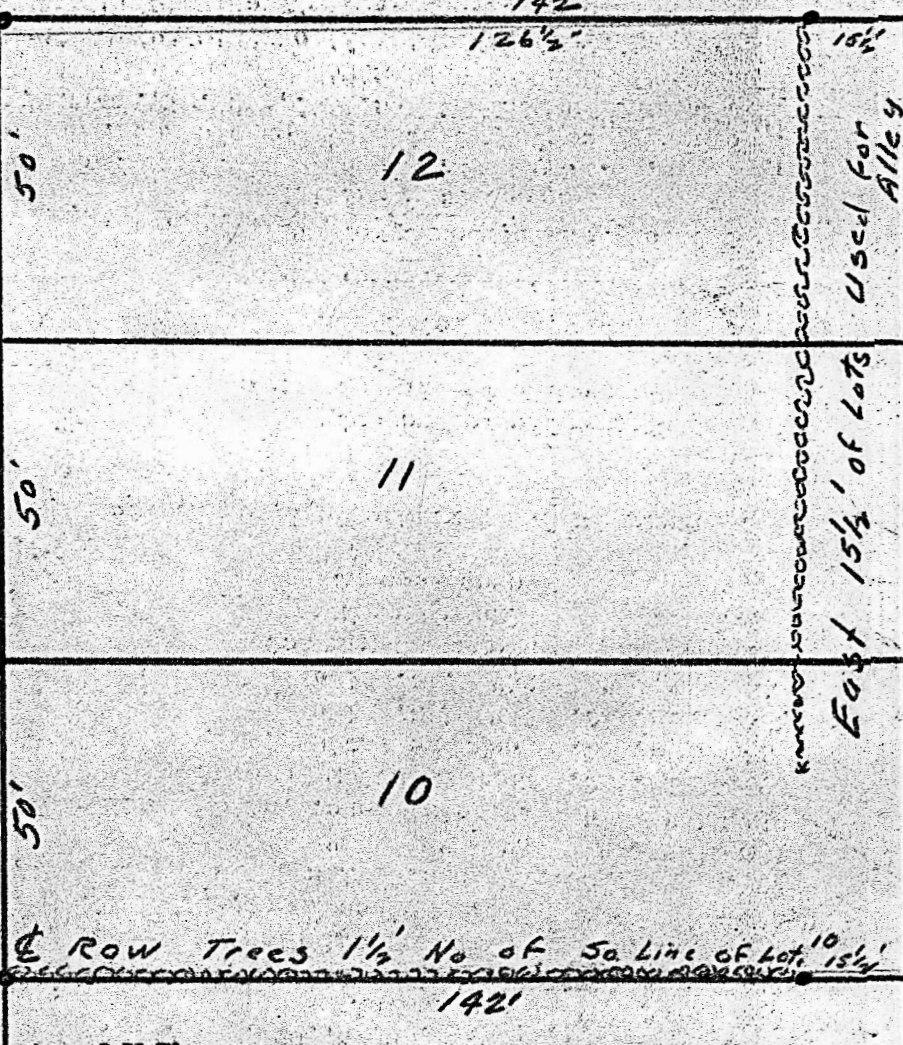

State of Kansas, County of McPherson, ss.

I, G.D. Johnson, Licensed Civil Engineer of the State of Kansas, do hereby certify that I did on the 28th. day of July, 1952 survey Lots 10, 11, & 12, Block 4, Central Addition to the City of Lindsborg, Kansas, I found that the east 15 feet of property is now being used as public alley and that row of Mulberry trees are centered 1 1/2 feet north of the south line of lot 10. I also certify that the accompanying plat is a true exhibit of said survey.

G.D. Johnson

MICROFILM