

CERTIFICATE OF SURVEY

KINI L.C.

McPherson #2 Cell Site

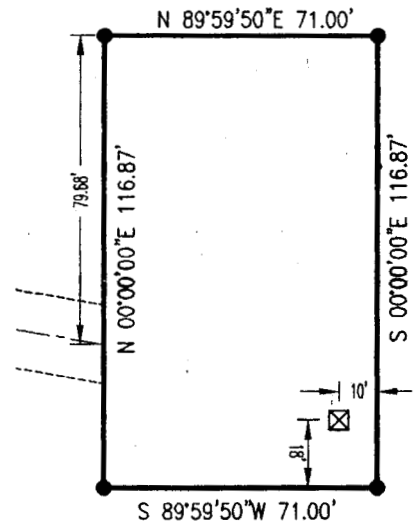
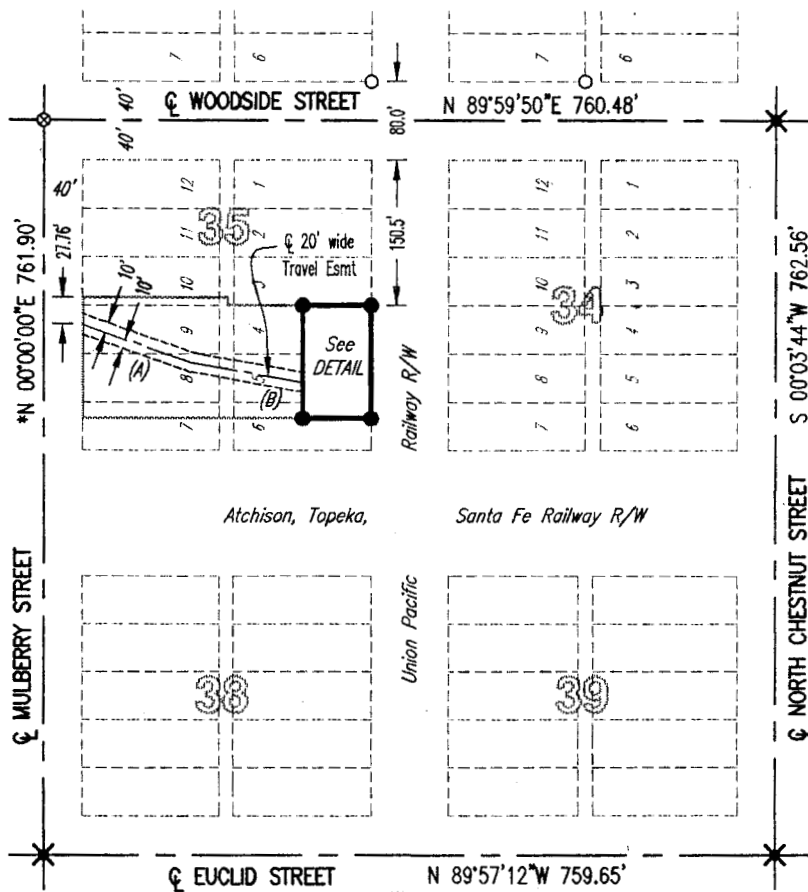

LEASE SITE DETAIL

Scale: 1" = 50'

LEGEND

- - 1/2" x 24" Rebar Set
- - Found 1" Smooth Bar
- ⊗ - Found 40d nail
- ✕ - Set Concrete Nail
- ⊠ - Monopole Tower (150' High)
- △ - Section Corner
- - Corner Number
- * - Assumed Bearing

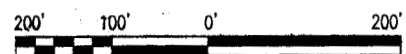

SCALE: 1" = 200'

TRAVEL EASEMENT COURSE BEARINGS

- (A) - S 70°46'12" E 121.09'
- (B) - S 80°04'42" E 116.41'

DESCRIPTION:

The East Half of Lots 4 & 5, and the East Half of the North 16.5 feet of Lot 6, all in Block 35, Cassell Addition to the City of McPherson, McPherson County, Kansas. Subject to easements and restrictions of record.

TRAVEL EASEMENT:

A strip of land 20 feet wide located in Lots 5, 8, and 9, Block 35, Cassell Addition to the City of McPherson, McPherson County, Kansas, the center line of which is described as follows:

Beginning at the northwest corner of the South 8 feet of Lot 9; thence S 00°00'00" E 27.76 feet along the west line of Lots 8 and 9 to the point of beginning; thence S 70°46'12" E 121.09 feet; thence S 80°04'42" E 116.41 feet to a point on the west line of the above described tract and thence terminating, containing 0.109 acres.

CERTIFICATION:

We hereby certify that we have surveyed the tract as shown on this drawing during the month of July, 1997.

Sloan & Meier Surveyors, P.A., Inc.

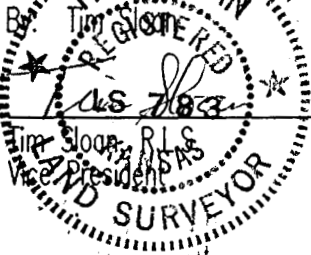

103 South 4th Street, Suite 1 • Manhattan, Kansas 66502 • (913) 776-0541 • FAX 776-9760

Project #A970714

RECEIVED JUL 21 1997