

A SURVEY OF THE EAST HALF OF LOTS  
7 AND 8 CASSEL ADDITION  
TO THE CITY OF MCPHERSON

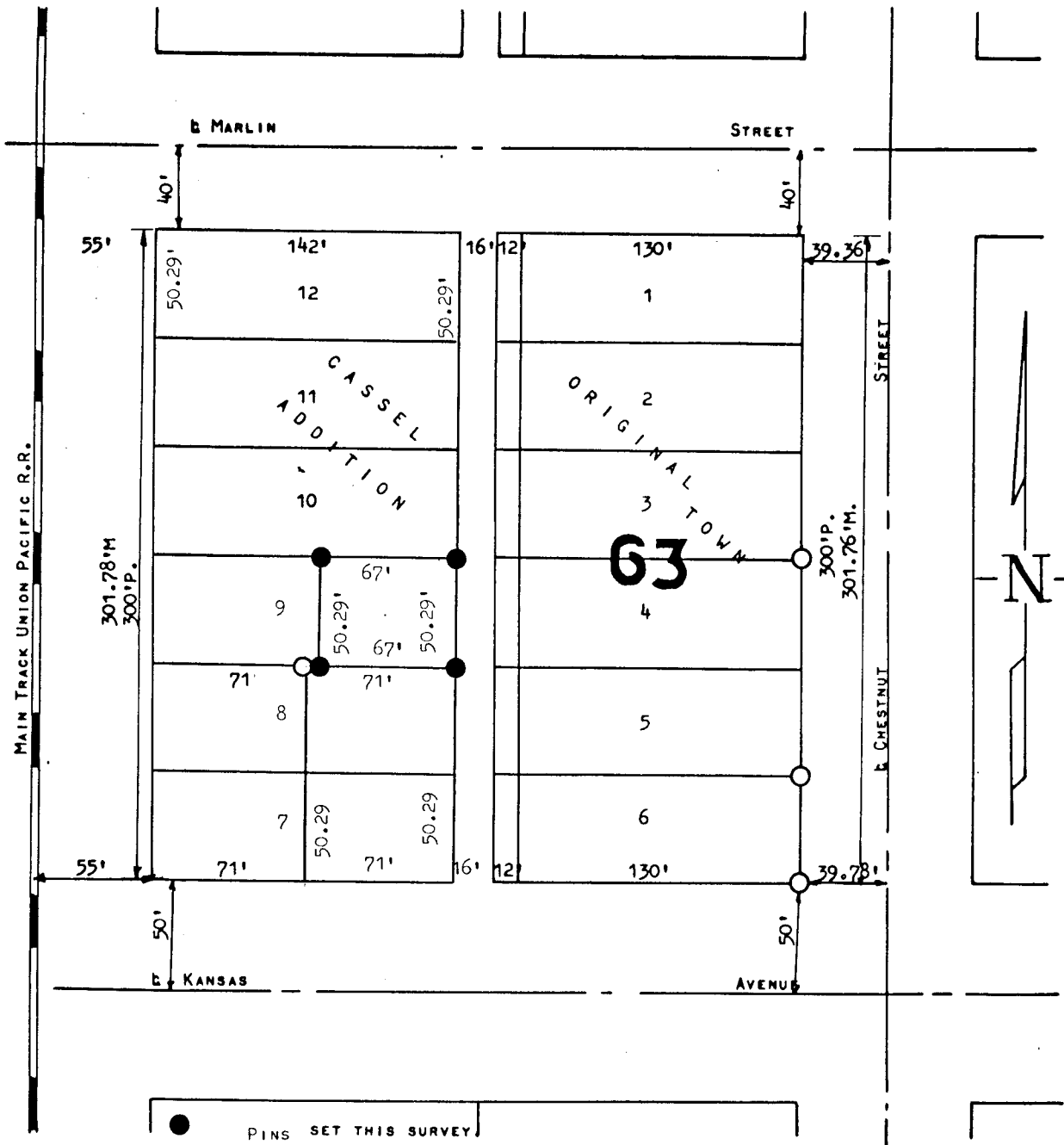

- PINS SET THIS SURVEY.  
○ PINS FOUND THIS SURVEY.

STATE OF KANSAS ) SS  
COUNTY OF MCPHERSON)

I, FRANCIS RANKIN, LICENSED PROFESSIONAL ENGINEER OF THE STATE OF KANSAS, DO HERBY CERTIFY THAT UNDER MY SUPERVISION A SURVEY OF THE EAST 67 FEET OF LOT 9, BLOCK 63, CASSEL ADDITION TO THE CITY OF MCPHERSON, KANSAS AND THAT THE ACCOMPANYING PLAT IS A TRUE EXHIBIT OF SAID SURVEY.  
SURVEY CALLED FOR BY MRS. JAMES T NYE  
SIGNED THIS 10 DAY OF JULY, 1934



FRANCIS RANKIN  
PROFESSIONAL ENGINEER  
MCPHERSON, KANSAS

MICROFILM