

**Garber  
Surveying Service, P.A.**

217 East 1st, Suite 16 Hutchinson, KS 67501

PROJ. NO. G89-63

SURVEY FOR: VALLEY FEDERAL SAVINGS & LOAN

DESCRIPTION: Lot 4 and the fractional Lot 4, Half Block 10, Cassel Addition to the City of McPherson, McPherson County, Kansas.

A/K/A 709 North Chestnut Street

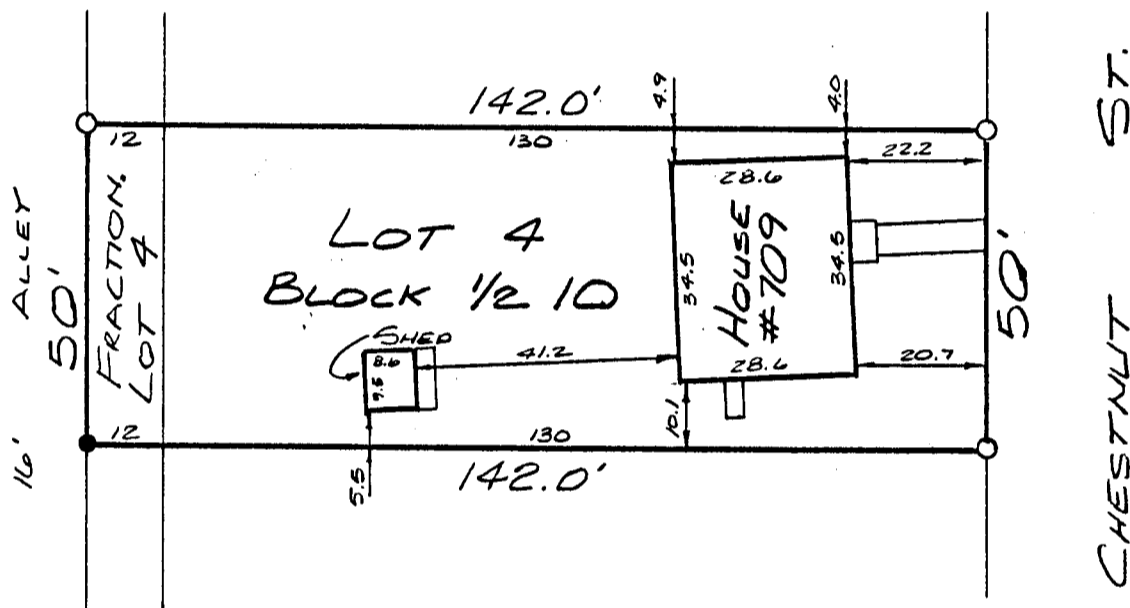

SCALE 1"=30'



I hereby certify this plat to be a true, correct and complete representation of the property described above and the buildings and improvements located thereon and that there are no encroachments either way across property lines except as shown, as surveyed under my supervision this 10th day of February, 1989.

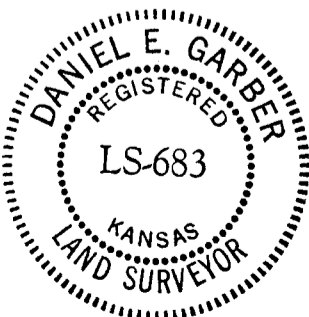

*Daniel E. Garber*  
Daniel E. Garber RLS #683