

Melanie L. Thrower, P.E., L.S.  
P.O. Box 662  
McPherson, KS 67460  
241-0950 FAX 241-5086

Client: Larry Wiens

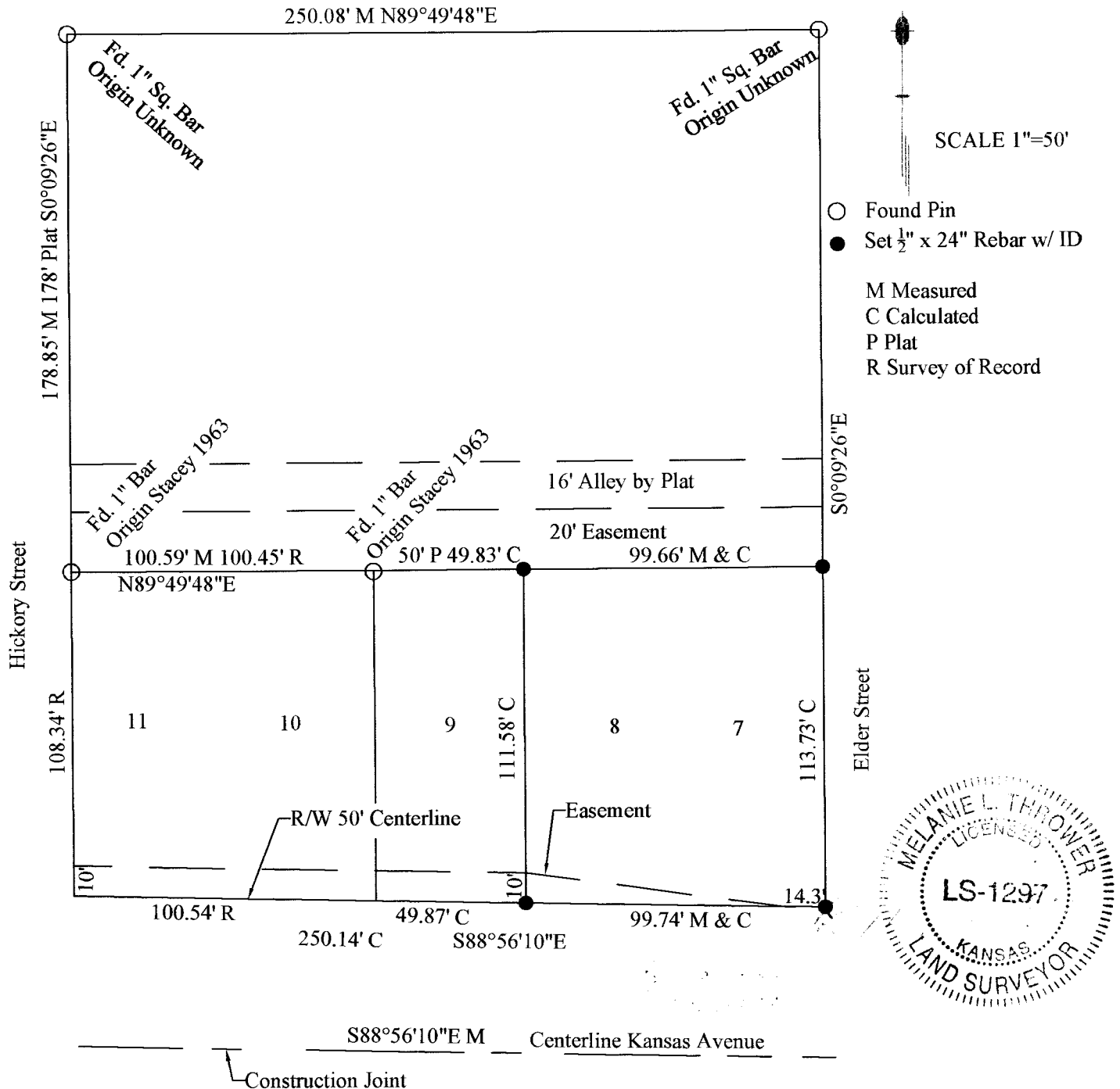

Legal Description: Lot 7 and 8, Block 1/2 18 Cassel Addition to the City of McPherson, McPherson County, Kansas.

On May 7, 2004 this survey was completed in the field by Melanie L. Thrower. No title research was performed or provided this surveyor.