

SURVEY LOT 6, 7 & 8, BLOCK 37,
CASSEL ADDITION
MC PHERSON, KANSAS

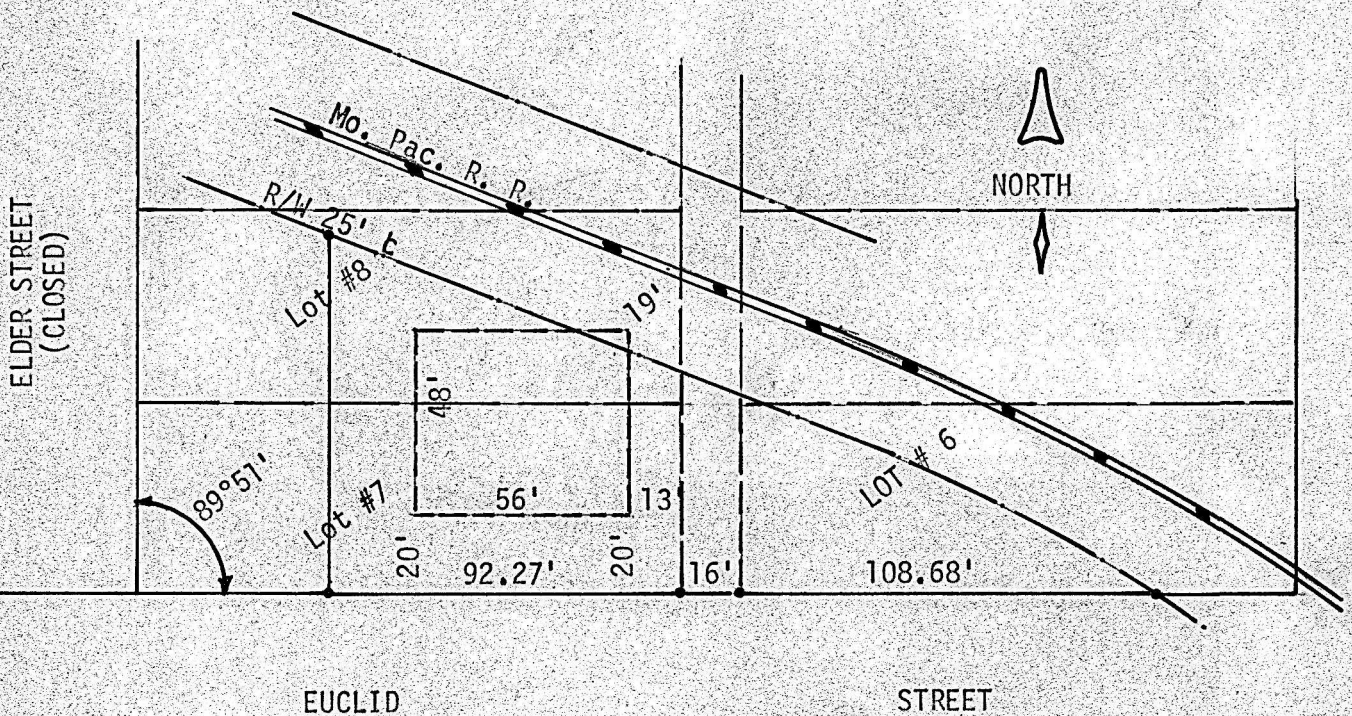

- Pins Found this Survey
- Pins Set this Survey

State of Kansas)
County of McPherson) SS

I, F. R. Rankin, County Engineer of McPherson, Kansas, do hereby certify that under my supervision a survey was made in Block 37, Cassel Addition to the City of McPherson, Kansas and being described as that portion of Lot No. 6 lying South of the South right-of-way of the Missouri Pacific R. R. and the East 92 feet of Lot No. 7, and that portion of Lot No. 8 lying South of said right-of-way and the above plat is a true exhibit of said survey as far as it is known to me.

Survey requested by F. W. Winslow

Signed this 23 day of March, 1973

F. R. Rankin
F. R. Rankin, P. E.
County Engineer
McPherson County, Kansas

