

A SURVEY OF THE NORTH  
55' OF SOUTH 118 1/2 FT., LOT 12  
CARLSON'S WEST ADDITION  
CITY OF LINDSBORG

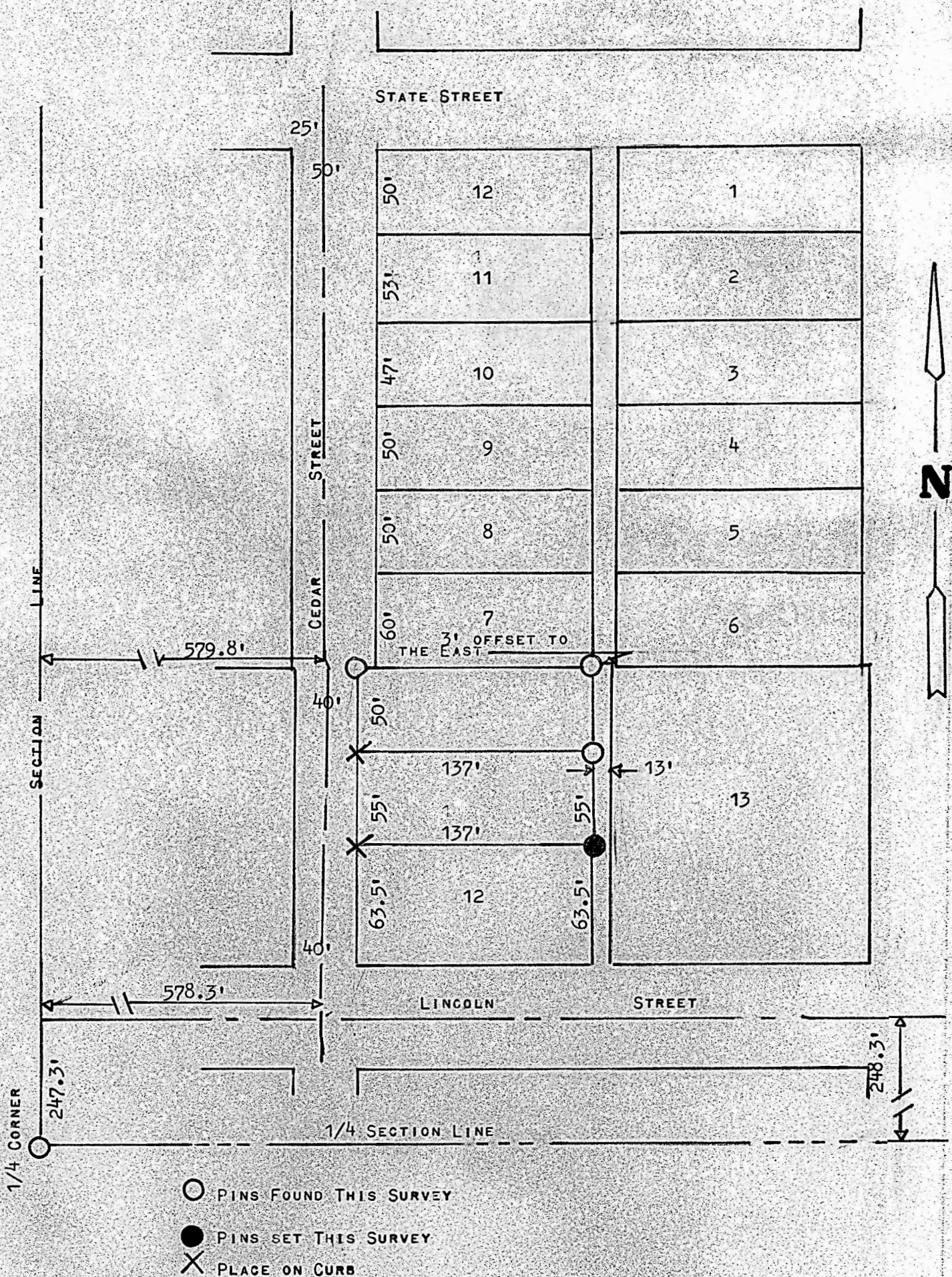

STATE OF KANSAS)  
COUNTY OF McPHERSON) SS

I, FRANCIS R. RANKIN, COUNTY ENGINEER OF McPHERSON COUNTY, DO HEREBY CERTIFY THAT UNDER MY SUPERVISION A SURVEY WAS MADE OF THE NORTH 55' OF THE SOUTH 118.5' OF LOT 12 OF CARLSON'S WEST ADDITION TO THE CITY OF LINDSBORG, AND THAT THE ABOVE PLAT IS A TRUE EXHIBIT OF SAID SURVEY AS FAR AS IT IS KNOWN TO ME.

SURVEY CALLED FOR BY PHYLLIS F. CUMBO

SIGNED THIS 2 DAY OF JUNE, 1972

