

Melanie L. Thrower, P.E., L.S.
P.O. Box 662
McPherson, KS 67460
241-0950 FAX 241-5086

Locate Lot Pins
411 S. Pine
Lindsborg, KS
Bryce Jones

SCALE 1"=30'
Accuracy plus minus 1 foot

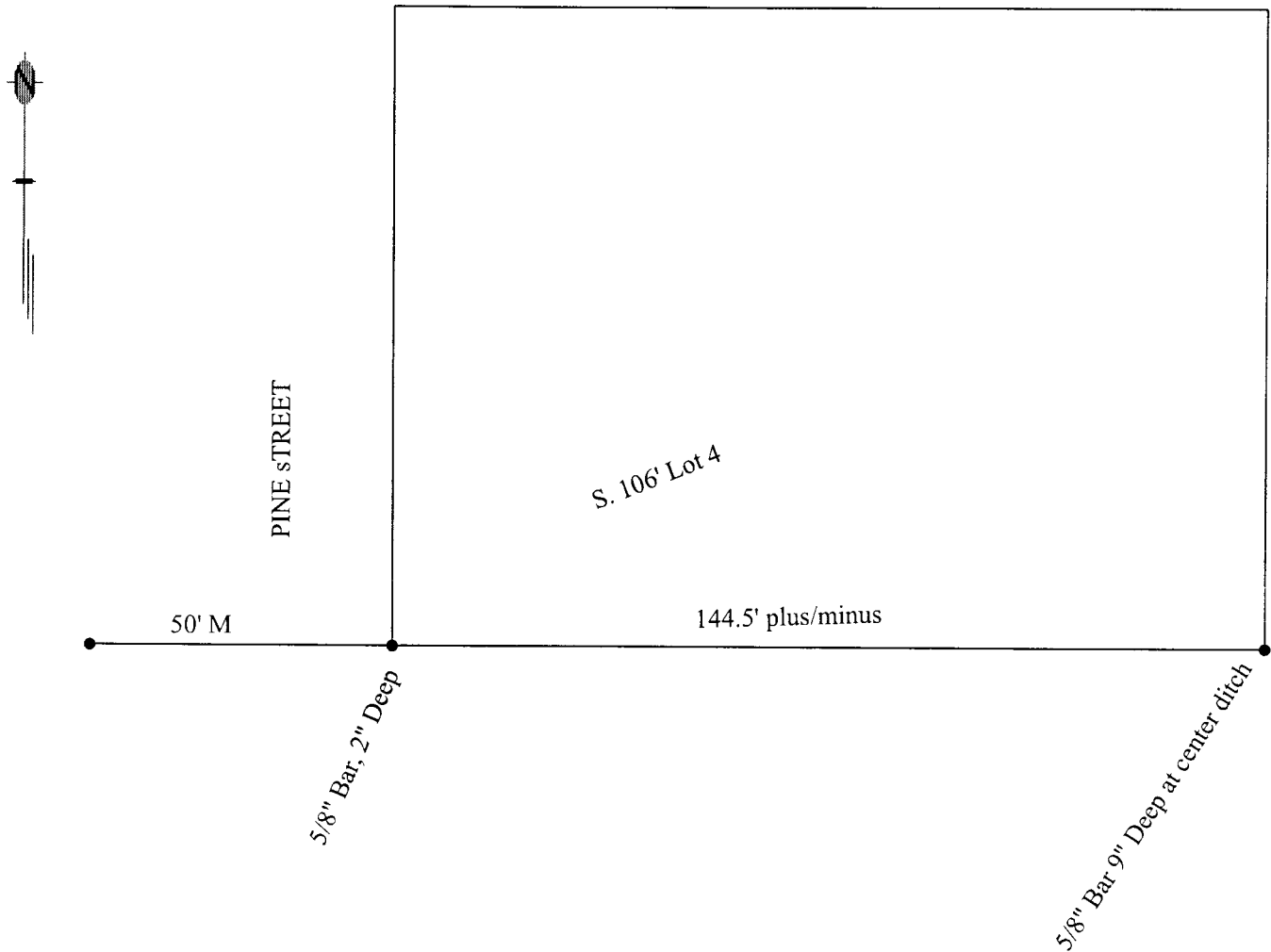

Melanie L. Thrower, Registered Land Surveyor in the State of Kansas, certifies that on June 24, 2002, the property described as follows:

Legal Description: The south 106 feet of Lot 4, Carlson's West Addition to Lindsborg, except the east 30 feet thereof and except the West 20 feet of the east 50 feet of Lot 4 (Quit Claim Deed to City of Lindsborg).
was field investigated to search for lot pins. This is a record of what was found.