

STATE OF KANSAS }
COUNTY OF MCPHERSON } SS

I, Galen Forgy, registered and authorized to practice Land Surveying in the aforesaid County and State, do hereby certify that on July 3, 2002, I caused the following described tract of land to be surveyed.

Lot 10, except the north 54.0 feet thereof, in Carlsons West Addition to the City of Lindsborg, Kansas.

The above described tract of land contains 18072 sq. ft, more or less.

Said survey and the accompanying plat are true and correct to the best of my knowledge and belief.

If the Surveyor's signature is not violet colored, the plan is a copy that should be assumed to contain unauthorized alterations. The certification contained on this document should not apply to



Galen L. Forgy 7-31-02
Date

State of Kansas
County of Saline

This instrument was acknowledged before me on

7-31-02 by *Galen L. Forgy*

Ardath A. Forgy
(signature of notarial officer)

Notary Public State of Kansas
Ardath A. Forgy
My Appt Exp 5-28-05

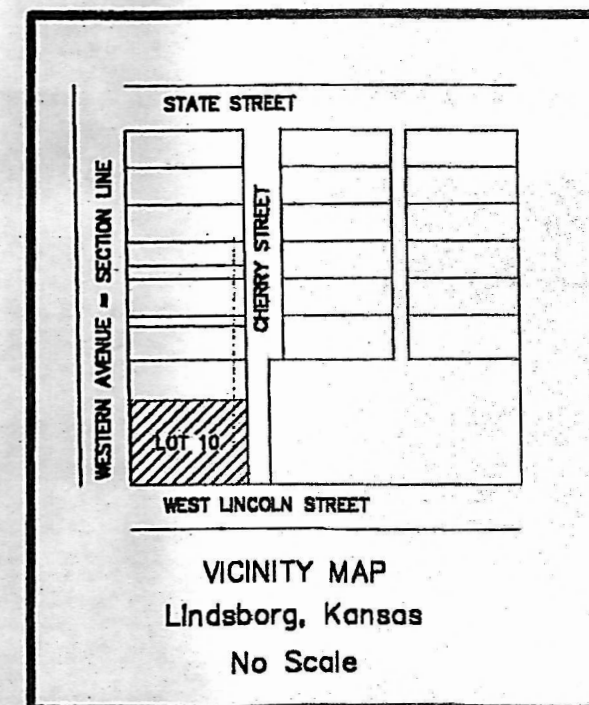
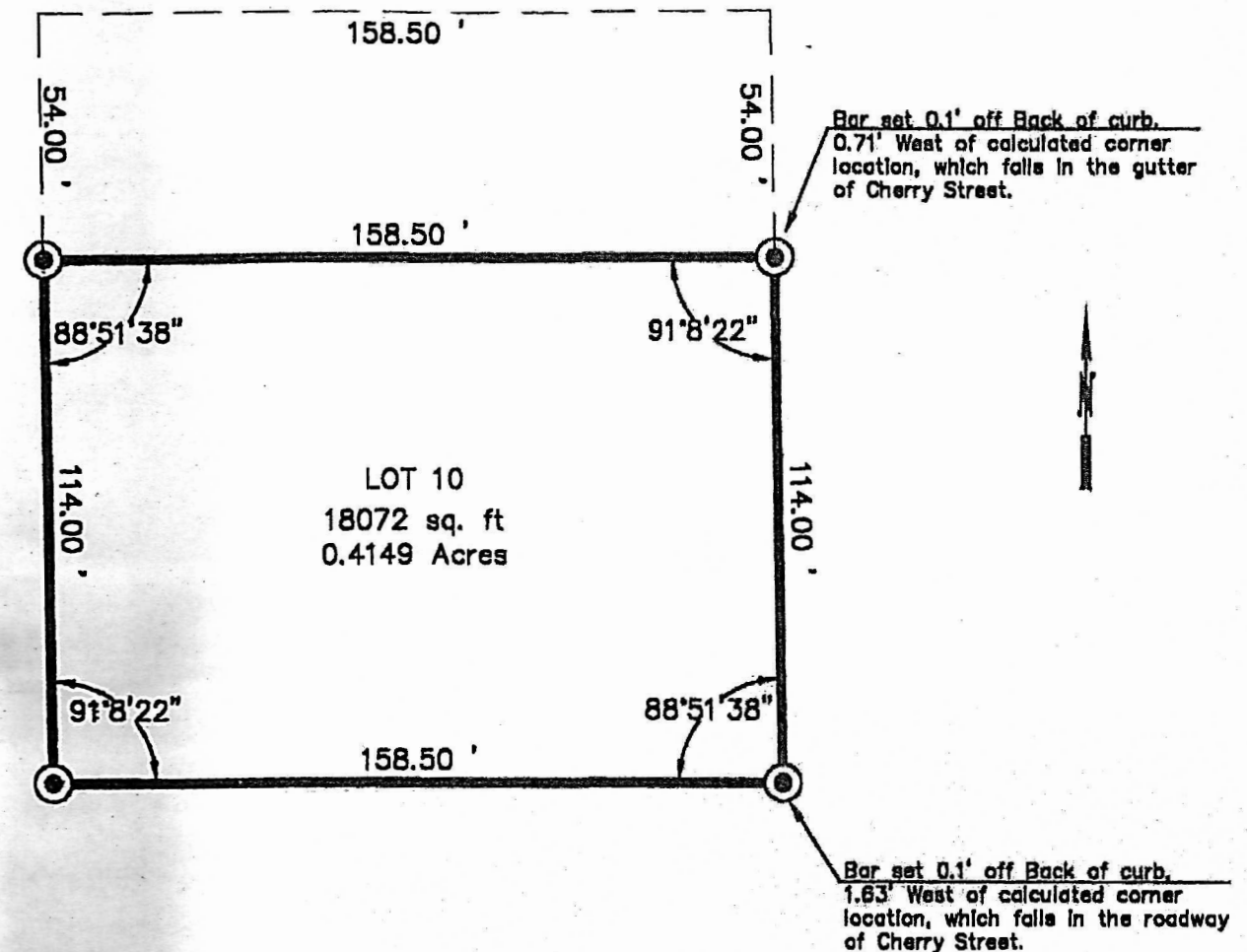

LEGEND

- Property Corner
- Set 5/8" Bar w/ Plastic Cap stamped "Forgy Surveying"

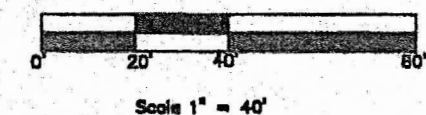

BOUNDARY SURVEY

Lot 10, except the north
54.0 feet thereof
in
Carlsons West Addition
to the
City of Lindsborg, Kansas.

FORGY SURVEYING
(785) 887-9710 SALINA, KANSAS