

PLAT OF SURVEY

HELLER BOUNDARY SURVEYS

WILLIAM B. HELLER, R.L.S.-734 N. 1ST. ST., LINDSBORG, KS. 67456

HOME PHONE: 1-785-227-2759 ~ CELLULAR: 1-785-227-5279

LOT SPLIT FOR PARCEL LOCATED IN
LOT 1, 2, & 3, BLOCK 4, CARLSON'S SECOND ADDITION,
TO THE CITY OF LINDSBORG, KANSAS,

FOR

RICK BATCHELLOR
1962 NAVAJO ROAD
McPHERSON, KS 67460

JUNE 17, 2005

CARLSON'S SECOND ADDITION BLOCK 4

CURVE DATA:
DEGREE OF CURVE= 1°53'
RADIUS= 3,042.2538
LENGTH CURVE ALONG
PROPERTY= 271.88'

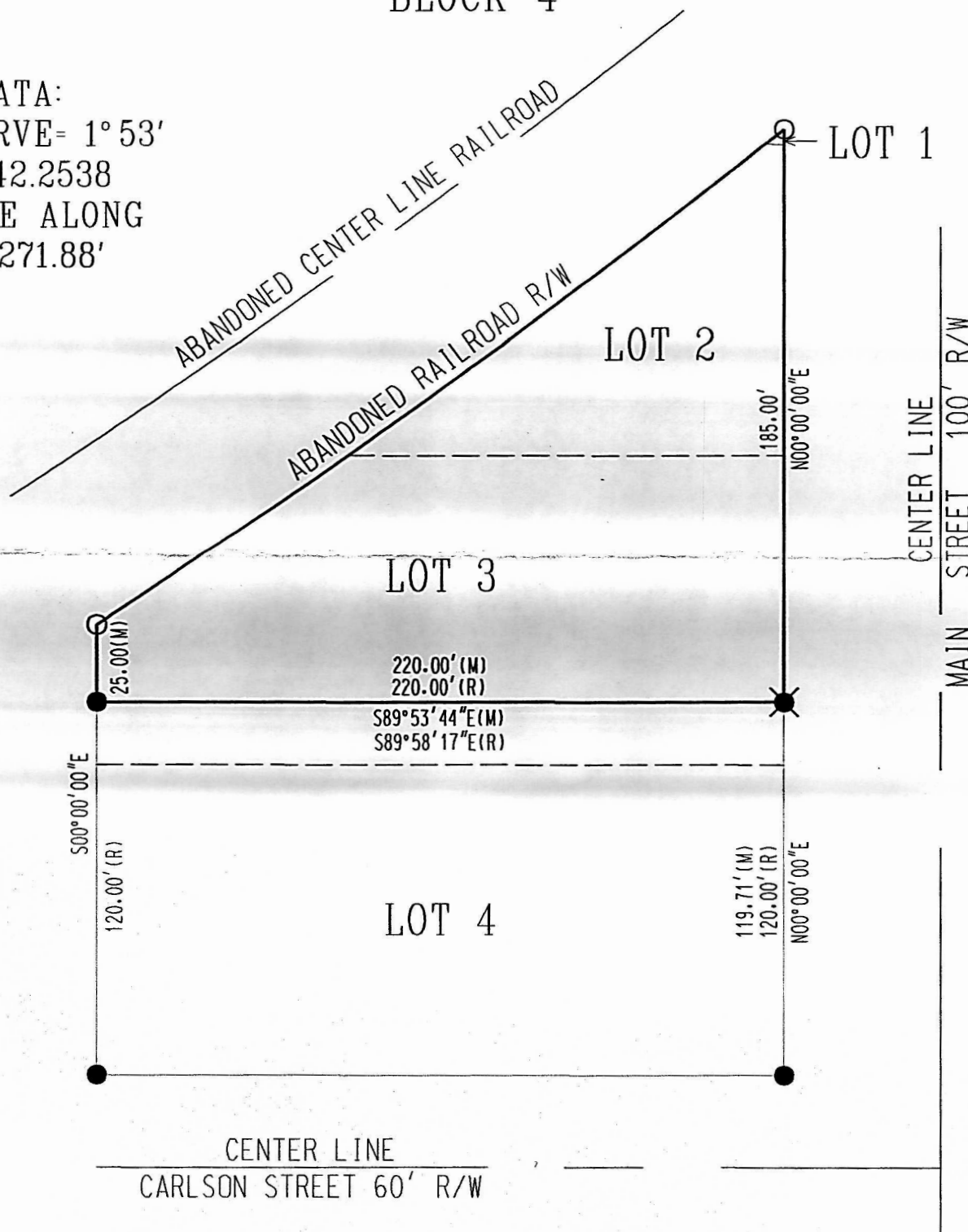

LEGEND

- = SET 1/2" X 24" REBAR W/ PLASTIC CAP
- ✕ = FOUND 1" PIPE OVER 1/2" REBAR W/ I.D. CAP
- = FOUND 1/2" X 24" REBAR W/ PLASTIC CAP
- (M) = MEASURED
- (R) = RECORDED
- = ORIGINAL LOT LINES

SCALE: 1"=50'

BEARINGS ASSUMED