

PLAT OF SURVEY

HELLER BOUNDARY SURVEYS

WILLIAM B. HELLER, R.L.S.~734 N. 1ST.ST., LINDSBORG, KS. 67456
HOME PHONE: 1-785-227-2759 ~ CELLULAR: 1-785-227-5279

LOT SPLIT FOR PARCEL LOCATED IN
LOT 3 & 4, BLOCK 4, CARLSON'S SECOND ADDITION,
TO THE CITY OF LINDSBORG, KANSAS,
FOR
GORDON ERIC HOPPE
JULY 16, 2002

CARLSON'S SECOND ADDITION

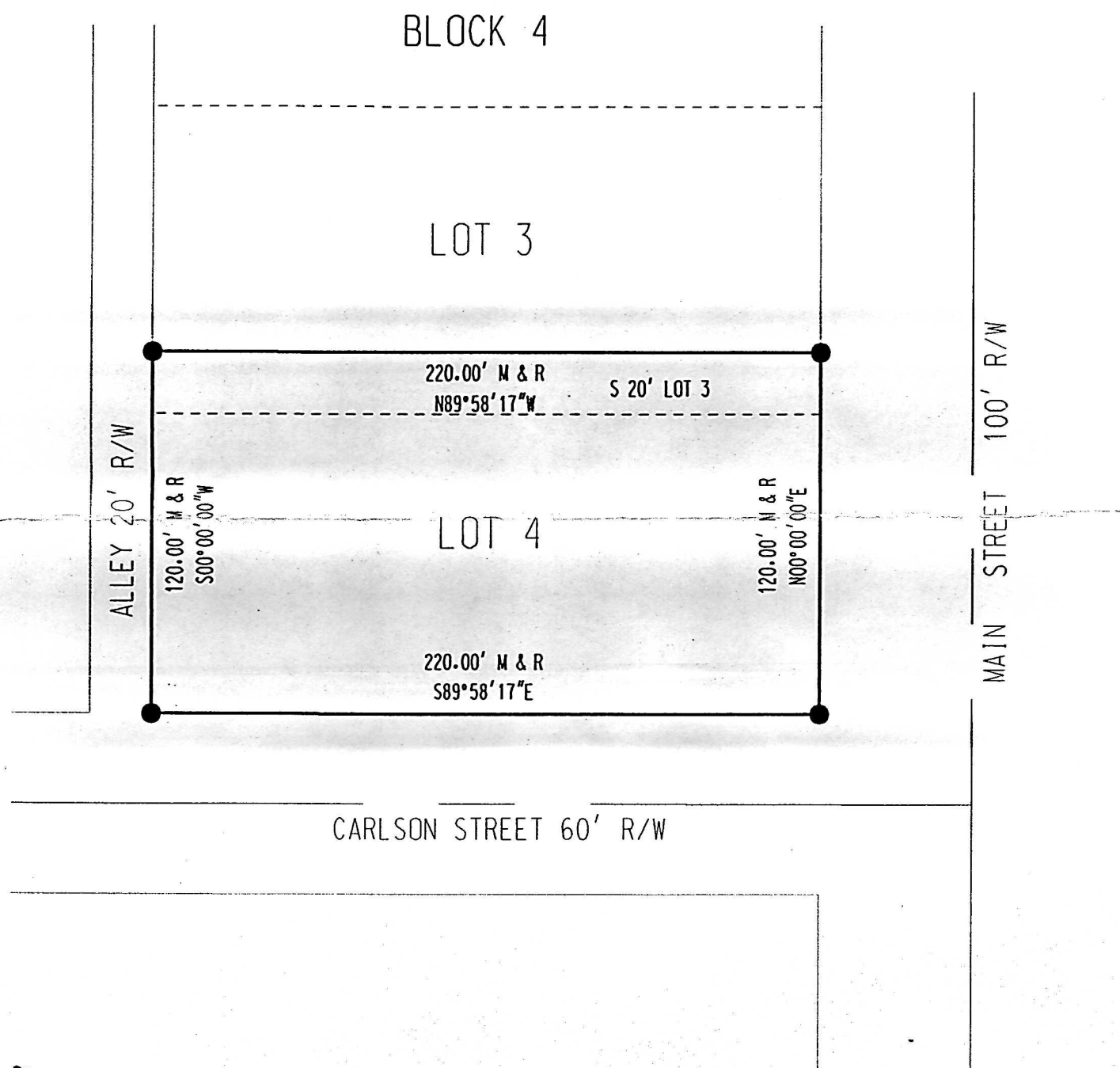

SCALE: 1"=50'
0 25 50 75 100
BEARINGS ASSUMED

LEGEND

- 1/2" X 24' REBAR W/ PLASTIC CAP SET
- (M) MEASURED
- (R) RECORDED