

A SURVEY OF LOT 1
CARLSON'S ADDITION
LINDSBORG, KANSAS

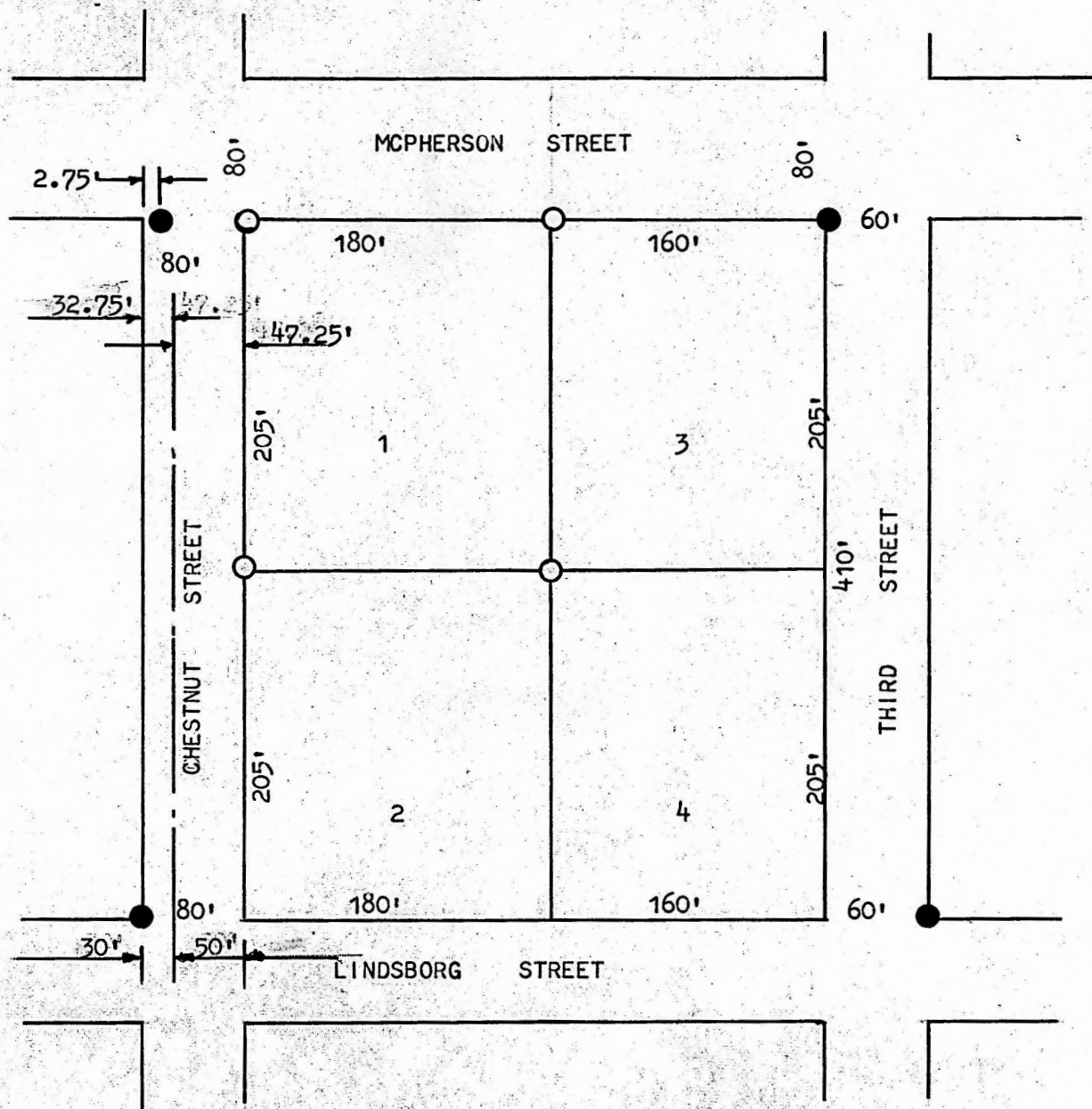

● PINS FOUND THIS SURVEY

○ PINS SET THIS SURVEY

STATE OF KANSAS)
COUNTY OF MCPHERSON) SS

I, F. R. RANKIN, COUNTY ENGINEER OF MCPHERSON COUNTY, KANSAS, DO
HEREBY CERTIFY THAT UNDER MY SUPERVISION A SURVEY WAS MADE OF LOT 1,
CARLSON'S ADDITION TO THE CITY OF LINDSBORG, KANSAS, AND THE ABOVE PLAT
IS A TRUE EXHIBIT OF SAID SURVEY AS FAR AS IT IS KNOWN TO ME.

SURVEY CALLED FOR BY R. L. WEBB

SIGNED THIS 29 DAY OF MAY, 1973.

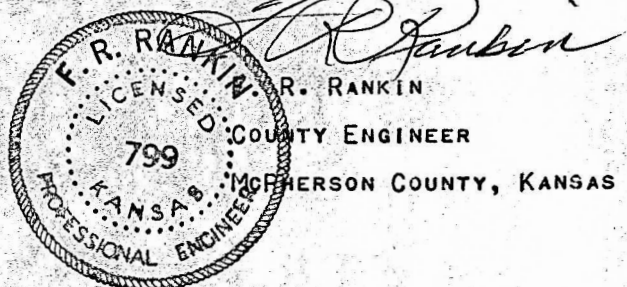

MICROFILM