

CERTIFICATE OF SURVEY

State of Kansas)
) ss
 County of McPherson)

This is to certify that I, James H. Brosemer, a registered land surveyor in said County and State, supervised the surveying of the following:

LEGAL DESCRIPTIONS

Tract # 1; Lot 16, except the South 25.20 feet thereof, Calvary Estates Addition to the City of McPherson.

Tract # 2; The South 25.20 feet of Lot 16 and the North 50.00 feet of Lot 17, Calvary Estates Addition to the City of McPherson.

Tract # 3; The South 55 feet of Lot 17 and the North 25.00 feet of Lot 18, Calvary Estates Addition to the City of McPherson.

Tract # 4: The South 80.00 feet of Lot 18, Calvary Estates Addition to the City of McPherson.

For: Bruce Wagoner
 P.O. Box 1261
 McPherson, KS 67460

Brosemer Land Surveys
 312 W. 10th
 Florence, KS 66851
 620-878-4451

PLAT OF SURVEY

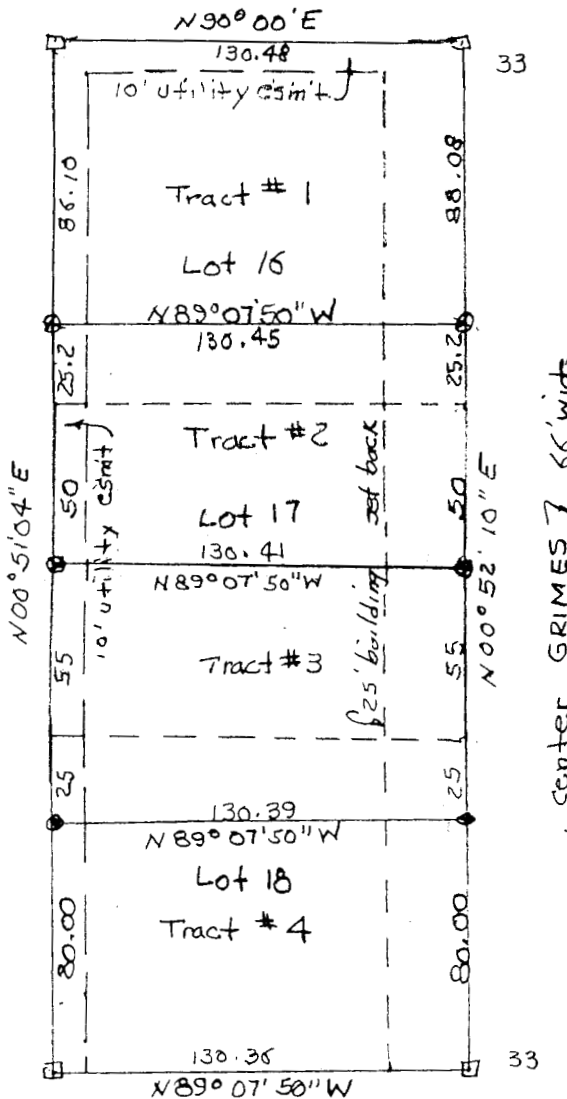
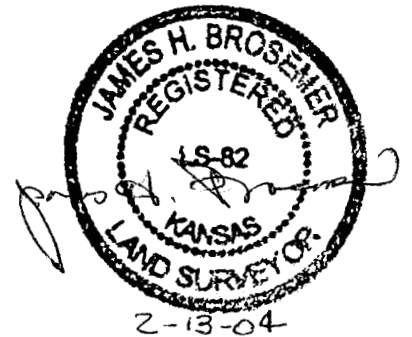

scale 1" = 60'
 bearings from plat of
 Calvary Estates Add.
 date of field work 2-12-04

LEGEND

- = 5/8" rebar with cap found (original)
- ⊗ = 1/2" rebar with I.D. cap set